McKean County Miner.

VOLUME XVIII SMETHPORT, PA., FRIDAY, NOVEMBER 12, 1886. NUMBER 45

McKean County Miner

[illegible] Proprietor.

Arrival and Departure of Mails.

[illegible]

Professional Cards.

Attorneys

Hamlin & Forrest,

[illegible]

Masonic Hall Furniture Store!

Specht & Sasse

FURNITURE!

PRICE AND QUALITY

Undertaking in all its branches.

WALL PAPER!

CALL AND SEE US

Look at our Stock

SPECHT & SASSE,

Main St., Smethport, Pa.

Physicians

[illegible]

HOTELS

Chautauqua House

[illegible]

WRIGHT HOUSE,

[illegible]

Grand Central Hotel,

[illegible]

BUCKTAIL HOTEL

[illegible]

Broezel's Hotel,

[illegible]

Exchange Hotel,

[illegible]

C. V. CILLIS,

Dealer in

Drugs and Medicines

PAINTS, OILS,

FANCY GOODS, &C.

KANE PA

The Best Meat and Vegetable MARKET! IN SMETHPORT

I am prepared to furnish the people of the town and adjacent country with

Fresh meat, Ham, Sausages, Salt meats, Corned Beef, Lard, Chickens, &c.

—ALSO—

VEGETABLES

IN THEIR SEASON.

—A FULL LINE OF—

FAMILY GROCERIES

AT PRICES AS LOW AS THE LOWEST.

A full line of

CANNED GOODS

Highest market price paid for Hides and Pelts

C. W. WILLIAMS.

Main Street, - - - Smethport, Pa

Farm for Sale.

FARM containing one hundred acres good grass and grain land. Also apple orchard, also peach orchard that paid handsomely last year, besides the best season's crop; never failing springs and spring brook runs through the farm. This is considered one of the most productive farms in the county, with dwelling house, milk and corn-house, barn and horse barn, tie-up for milk. Will be sold on reasonable terms. Post office, telegraph and telephone station. Place only two miles from the county seat. Is situated three miles from the county seat.

A. SPILLY,

Smethport, McKean Co., Pa.

Sept. 20, 1886-tf.

FIVE MILLION POUNDS.

By F. WERNYSS REID.

CHAPTER IX.

A SINISTER VOYAGE.

I looked at my watch. To my surprise I found that it was only one o'clock in the afternoon. I had heard the church clocks striking ten when I first stood on the deck of the yacht. My imprisonment, which seemed to have lasted for an age, had really so far continued for rather less than three hours. The span—for I can call it nothing else, though it is with shame that I make the confession—which I had been thrown, when I first knew that we were putting out to sea, subsided with a sudden leap that surprised even myself. Perhaps it was the calm of despair that took possession of my breast. At all events I succeeded for the moment in driving all agitating ideas out of my mind. I summoned the aid of a philosopher. I could not help myself, it was certain; and why, therefore, should I continue to spend my strength in fruitless attempts to baffle my fate? For the present, at least, no bodily harm was intended to me. It would be wiser than here, to arrange the situation and await events.

Full of this new composure, I began to take notice of the fact that I was hungry—and that food was at my elbow. I turned to the table and observed there for the first time that which I ought to have seen before. Guards had been put upon the table before the food was to have been placed on it, so that even the knives were kept in their places despite the heavy rolling of the vessel.

I ate what my hunger and then—why this I remember all the clearer now—I remembered, too, that I had in my pocket a box of wax matches. In a note or minute I was lying on the couch in as easy a position as it was possible to maintain under the circumstances, enjoying one of the very best cigars I had ever smoked.

I shall not inflict upon my readers all the phases of the long deep reverie in which I sank, or which one after another vanished in smoke. At times I awoke as from a dream to a sense of the extraordinary and alarming position in which I found myself and then I rose and rushing to the door attempted violently to see whether by any chance it might have been opened as I lay in a trance on my couch. But for the most part I maintained the composure with which I awoke after I knew that we were fairly out to sea, and all and my fancy to roam at its own sweet will, with my darling, with Forsdyke, with my dear uncle, with the thousand and all else of love.

By and by the gloom of my room grew deeper and I knew that night was stealing on. I remember that I looked at my watch. It was the only clock I had left—and found that it was nearly seven o'clock. Four hours had passed more quickly and despite the gnawing pain which was ever smouldering far more comfortably than three hours ago. But I had spent between my capture and the present moment of my voyage. I was thinking some what wistfully, of the long hours of the hours which now lay before me, when I suddenly closed my eyes and fell asleep.

How long I slept I have not the slightest conception. I only know that I awoke with a start, and that the cabin was in darkness. I was conscious of a sense of suffocation, and of a feeling that I was not alone. I sprang to my feet, and as I did so I heard the click of a key as it was turned in the lock of the door. I was not alone. Some one had been in the cabin while I slept.

I struck a match and looked around me. The cabin was empty. I looked at the table. The food had been removed, and in its place was a bottle of wine, a glass, and a plate of sandwiches. I poured out a glass of wine and drank it off. Then I ate a sandwich. I was not alone. Some one had been in the cabin while I slept.

I struck another match and looked at my watch. It was half-past seven. I had been asleep for an hour and a half. I sat down on the couch and tried to think. I could not. I was not alone. Some one had been in the cabin while I slept.

I struck another match and looked around me. Suddenly my eyes fell upon a book which lay on the table. I had not noticed it before. I took it up. It was a Bible. I opened it at the fly-leaf. On it was written in pencil, in a hand I knew well, the words:

"Courage, my darling! Trust in God!"

McKean County Miner

PUBLISHED EVERY FRIDAY.

TERMS OF SUBSCRIPTION,

Payable IN ADVANCE, one year $1.50; six months, $1.00; three months, 25 cents.

ADVERTISING RATES.

Advertisements are published at the rate of one dollar per square for one insertion and fifty cents per square for each subsequent insertion. Rates by the year or for six or three months are low and uniform, and will be furnished on application. Executors and administrators notices $2.00 each for six insertions. Professional cards, not exceeding one inch $5.00 per year.

Local notices ten cents per line for one insertion, five cents per line for each subsequent consecutive insertion.

Obituary notices over five lines, ten cents per line. Simple announcements of births, marriages and deaths will be inserted free. Liberal and reasonable discount to all communications should be addressed to E. SIMMONS, Editor and Proprietor.

Smethport, Pa., November 12, 1886

COL. MORRISSON'S ADDRESS.

We have no apology to offer for occupying so much of our space this week with the admirable address of Col. A. L. Morrison, the distinguished Irish orator. It is addressed to the citizens of his own nationality, but there is no reason why it should not interest and instruct the citizens of every nationality and particularly those who have adopted this country as their home. The address was issued and published in some of the leading papers of the country some time before the election, but it is just as good reading now as it was then.

The arguments adduced to show that protection will build up the industries of a country while free trade will destroy them, are as old as civil government itself, and yet there are men who claim to be intelligent, who occupy good positions in society, who insist upon the enforcement of the free-trade dogma in this country. In fact it is a tenet in the democratic faith, and if an adherent of that party declines to accept it in all its bearings he is not recognized as a good democrat. It is one of the anomalies in our political history how any party can succeed with "free trade" inscribed upon its banners. It can hardly be possible that such a result can ever again be reached in this country.

THE *Reporter* was slightly "off its eggs" last week. The MINER never insinuated that John R. Chadwick did not sign an indemnifying bond, nor that the poor farm was bought from Col. Wilcox "as sheriff."

MR. BURNETT, with the aid of his two able secretaries, Capt. Ellis and W. H. Clark, conducted the campaign with much tact and good judgment. The grand result in this county is largely due to their discreet management.

To the Republican voters of the old "wild cat" district, which was formerly represented in Congress by Hon. Patton, his recent election in the 20th district gives supreme satisfaction. It was a grand victory and was won by a grand man.

If the *News* succeeds in "weeding out all the sucking calves who have fed on the Democratic breast," its party will take the fourth place in the ranks of political parties in this county, instead of the third, which it is now fighting with the Prohibitionists to hold.

A DEMOCRATIC rooster crows because "we have elected a majority of [illegible] have a majority of over forty in the present Congress, and in the next they will barely have a baker's dozen. It must fire the rooster to cackle long over this state of affairs.

THE Republicans carried Washington county, this State, by a majority which beat all former records. They are producing oil there and all intelligent oil men vote the Republican ticket, is the cause of the shock the Democrats at Little Washington received when the votes were counted.

WOMEN'S vote in the State was about 30,000, instead of from double that number to a hundred thousand, which he bellowed through the State he would have. He ran for member of the Legislature in his own county, and was beaten 1046 votes by his Republican opponent, where Beaver had only 643 plurality, which shows that he is fully appreciated at home.

THE defeat of Mr. Barclay for the Legislature in Cameron county by George Warner does not speak well for the Republicans of that county. Mr. Barclay is one of her best citizens and deserved every Republican vote, and to those outside the county, who are acquainted with the two candidates, it is a wonder that he did not receive a large percentage of the Democratic vote.

NO COUNTY in the State made a better record at the late election than Lancaster, the "old guard" 5f republicanism, which gave a plurality for Beaver of 9,581. This was due, largely, to the vim which was thrown into the canvass by the efficient chairman of the Republican Co. Committee, Thos. B. Cochran, Esq., Clerk of the State Senate. A more thorough organizer could not have been selected.

COL. M. S. QUAY is a candidate for U. S. Senator. His term as State Treasurer will expire one year from next May. If elected to the Senate he will be compelled to resign the office of State Treasurer in order to take his seat when Congress meets in December of next year. The vacancy would be filled by the Governor, who would undoubtedly appoint whoever will be elected next November.

THE appointment of Hon. John Stewart as Attorney General would be not only a graceful act on the part of Gov. Beaver but it would meet with the approbation of all those Republicans of the State who have the well-being of the party at heart. There are a number of small men being suggested for that position, the appointment of some of whom would compromise the Governor elect.

THE Return Judges for this Congressional district met in Williamsport on Tuesday last and finished up the returns of the election for Congressman. There were 21,825 votes cast. McCormick received a plurality of 4,826 over Keenan and a majority of 3,335 over Keenan and Sherrett combined. Following is the vote in detail:

	McCormick, R.	Keenan, D.	Sherrett, P.
Lycoming	5,960	5,128	326
Cameron	513	513	
McKean	1,746	1,326	430
Potter	1,065	1,023	205
Sullivan	657	1,137	80
Tioga	3,338	2,785	804
Total	13,305	12,207	1,811

Tioga County was represented on the Returning board by S. H. Bentley, Esq., of Sterling Township.

AN ELOQUENT IRISHMAN'S ADDRESS.

TO THE IRISH-AMERICAN CITIZENS OF PENNSYLVANIA.

Col. A. L. Morrison, the well known Irish-American orator, is the author of the following able review of the wrongs which Ireland has suffered from English legislation:

It cannot have escaped the observation of any thoughtful man that we are rapidly approaching a momentous crisis in our industrial affairs which will require the most sagacious management to avert or overcome. We have arrived at a time when passion, prejudice or party rancor should give way to reason, deliberation and manly toleration of all men's honest convictions. It is hardly necessary to say that the question referred to is that of protection to American industry. Let us approach the consideration of this subject with the earnest desire of eliciting the truth. There are at the present moment two great commercial and manufacturing rivals in the world, to wit: America and England, each striving for the supremacy. Their interests so far from being identical, as is sometimes claimed, are the very reverse. When England sells a pound weight or a yard measure of manufactured goods in America, that we could manufacture ourselves, it follows that we lose the profit which arises from the production of the same and England gains it. Our greatest and best market is at home. England's best market is not at home, but is almost wholly abroad, wherever she can undersell others in the marts of the world. The condition of the two Nations are thus essentially different. That England may be enabled to maintain her supremacy, it is a matter of prime necessity to place wages at figures barely above starvation point, luxuries among her laborers being unknown. On the contrary we being our own customers our object should be to keep wages at the highest possible point. England's interests are best subserved by selling as largely as she can to us, and ours by buying as little from her as possible. Therefore she is constantly putting forth her utmost energies to obtain Free Trade with us, and failing that, then the lowest tariff her friends in America can induce Congress to formulate into laws. As every paper of all parties and every statesman in England are in favor of either Free Trade or low Tariff with us, would it not be well to inquire what are the reasons for their advocacy of these doctrines? It will not be argued by the most ardent Free Trader in America that it is from a desire to benefit us. That would be too absurd for serious consideration. It is reasonable then to conclude that their object is to serve themselves. From an English stand point this is all correct, but why any man or party in America should endeavor to oblige our rival in passing such laws as England's experiences require is totally different matter. From our stand point as American citizens our duty would seem to be to maintain a Tariff sufficiently high to securely protect ourselves against unequal competition not only with England but all other foreign countries. Labor enters so largely into the construction of all classes of goods that this whole question resolves itself into one of wages. Whoever pays the lowest compensation to his employees can of course undersell those who pay higher. The English manufacturers then paying smaller wages than the American can drive us out of our home market. They have done so before and will do so again if we are prepared to let them. Will we or not? That is the very question we are called on to answer at the coming election. If we desire to throw open our ports to admit the fabrics of the world, manufactured at wages from which every emigrant who earns his bread by the sweat of his brow fled to America, if we wish to close our mills, and [illegible] factories, and permit the artisans of Europe to do our work, if we are generous enough to sacrifice our material interests for their benefit, if we are content to go idle that they may be employed, if we desire the bread that our children should eat, should be eaten by theirs, then we will increase the Democratic majority in the House of Representatives some 15 or 20 and change the majority in the Senate from Republican to Democratic. That is all that is necessary. Mr. Cleveland may be relied on NOT TO VETO the lowest Tariff measure that the friends of English Free Trade can force through Congress. His conduct in using his influence in favor of Morrison's bill sufficiently proves this. But if you deem it desirable to exclude the above goods and preserve our market and our wages to ourselves, then we can do that by voting for men who are bound by the principle of their party to protect our industries against the world. But to better understand this most important question, glance at the causes which have given England her high standing as a manufacturing power and have reduced Ireland to her present unhappy condition, and also at England's reason for desiring Free Trade and Ireland's for desiring a Protective Tariff, will be useful to us both as Americans and Irishmen. It may be objected to this line of reasoning that we should study American subjects solely as Americans, and not in our dual capacity of natives of our country and denizens of another. Our reply is that we cannot divest ourselves of the former quality if we would, that history is full of governmental experiments for our imitation or avoidance as the case may be and that the history of no country teems with so many sad but instructive lessons on this very question as that of Ireland. Some again who take merely surface views of the most important matters and examine them only by their immediate surroundings will object to looking back as far as we propose to do. Such men as these, and there are many of them, regard ten years ago as ancient history, and twenty as belonging to the dim and mythical regions of Archæology. We will waste no time on them, as they would be impenetrable alike to reason and demonstration.

The English ruling classes are the descendants of William the Conqueror, who as Augustine Thierry tells us in his admirable "History of the Norman Conquest," were composed of the military vagabonds of Western Europe. These men were simply freebooters, whose profession was that of piracy and robbery, and their children for centuries after them regarded learning and all the useful arts with undisguised contempt. Indeed until a few years since the definition of the word mechanic in the English Dictionaries was "a low, mean fellow." Until the reign of Edward III. about A. D., 1312, England was supplied with all manufactured goods, except those of the very rudest kind, by the skilful and industrious people of France, Germany and Flanders. During one of the many civil contests of the middle ages a number of artisans fled from the latter country to London, and Edward had enough good sense to have them employed in manufacturing woolen goods and imparting the knowledge of their trade to young Englishmen. The astute monarch thus saved for his subjects the freight on wool from England to Flanders, the freight of the cloth on its return, opened up a profitable business which added greatly to individual and national wealth and made England independent of the Continent in the important article of clothing. It is not less strange than true that though the English abolished the above ruinous system 500 years ago, the Democrats followed it until the election of the great Lincoln and are using every effort in their power to re-establish it now by the advocacy of such bills as Wood's and Morrison's. Just as soon as the woolen trade had been established in England laws were enacted absolutely prohibiting the exportation of wool and the importation of woolen cloths. To make this act effective: The penalty for a first violation of the law was a fine; for a second, maiming, (that is cutting off a hand, or a foot, or some other member) for a third, imprisonment, and for a fourth death. As other industries were introduced, laws prohibiting the exportation of machinery and the emigration of skilled workmen were passed, and thus England, the great advocate of Free Trade, built up her manufactures by cruel and inhuman laws which were in force until 50 years ago. These laws were not repealed for any overweening respect for the civilization of the age, but because it was believed that by the great improvements in machinery, the skillful division of labor, the employment of women and children in mines and factories, and the reduction of wages, they, the English could supply the markets of the world and undersell all other peoples. But this was not all. During the Napoleonic wars, being unable to place as many men in the field as the great Continental powers, England was compelled to spend fabulous sums in subsidizing the smaller nations and in supporting a fleet far beyond her power to pay from her then available resources.

But what was Ireland doing all this time? In the midst of the terrible and incessant wars which desolated that gallant and yet unconquered nation for 700 years after the Anglo-Norman invasion, her brave, industrious people succeeded in maintaining an extensive trade in woolen and other fabrics. The superior quality of her fleeces and flax, and the great skill which was used in their manufacture gave them an early prominence at home and abroad. This, of course, excited to a high degree the jealousy and cupidity of the English manufacturers who made incessant appeals to their government to crush out this pestilent Irish industry. Nor was that government slow in acting on these entreaties. Inside of the Pale (as that part of Ireland was called which had submitted to English laws a peremptory end was put to these industries which gave so much trouble to the English. But beyond the Pale the hardy Clans which laughed at English law and English customs, and relied on their good swords to keep both at bay, kept their wheels spinning and their looms going in brave defiance of the demands of their enemy. The Western and Southern coasts of Ireland are indented along their entire extent with bays and coves which afford ample shelter from every wind that blows, and on these coasts the most daring seamen on earth can be found. In their tight little skiffs and hookers which ride the stormiest waves like sea gulls, a lively traffic was kept up with the friendly people of France and Spain. But when at last the evil day came that saw the close of the heroic struggles of Shane and Hugh and Owen, the last and greatest of the O'Neils, then the brave old land felt in earnest the ruthlessness of England's vengeance. Some idea of the barbarous efforts made by England to uproot and destroy all kinds of industry in Ireland may be found by reading the works of contemporaneous historians. English contemporaneous historians. English writers of those times, so far from being ashamed of the cruel conduct of their government, actually exult and glory in the wholesale ruin they brought upon the Irish people, whose only crime was an undying love of liberty and hatred of their oppressors. "Lecky," in his "England in the Eighteenth Century," says "Irish cattle have always been famous, and Irish wool in the last Century was considered the best in Europe." No country in the world is more admirably provided with natural harbors. The land is chiefly pasture, and the main source of Irish wealth was importation of cattle to England. The English complained that Irish rivalry in the cattle market lowered English rents, and laws were accordingly enacted in 1665 and 1680 absolutely prohibiting the importation into England from Ireland of cattle, sheep, swine, beef, pork bacon, mutton and even butter and cheese. In this manner the chief source of Irish prosperity was annihilated by a single blow. Crushing, however, and fatal as was this prohibition, it was not the only one. The Irish had a few ships afloat, and there were some slight beginnings of a colonial trade. It was feared that under more favorable circumstances this might attain considerable proportions. The two great geographical advantages of Ireland are her proximity to America and her admirable harbors. In the original navigation act of 1660 Irish vessels had all the privileges accorded to English ends, but in the amended act of 1663 Ireland was omitted, and she was thus deprived of the whole colonial trade. In 1670 the exclusion of Ireland was confirmed, and in 1696 it was provided that no goods of any kind could be imported from the colonies to Ireland. Thus her shipping interests were annihilated, and Swift said "The convenience of ports and harbors which nature has bestowed so liberally on Ireland is of no more use to us than a beautiful prospect to a man shut up in a dungeon."

A law of crushing severity, enacted by the British Parliament in 1690, completed the work and prohibited the Irish from exporting their manufactured wool to any country whatever. So ended the fairest promise Ireland had ever known of becoming a prosperous and happy country. The ruin was absolute and final. Now to show that this abominable tyranny was perfectly impartial, that there was no favor shown to any class either of native Irish or emigrant settlers, I may add that 42,000 Protestant families were thus reduced to utter destitution, and that two years after the passage of this most infamous act 30,000 of these unhappy people had to be supported by charity. And this was only 10 years after these same Protestant people had fought under the flag of the Dutch usurper in every battle from Derry to Limerick. To persons not conversant with Irish history, it will appear strange that an Irish Parliament would pass laws to destroy the industries of their own country, and it would be passing strange if it were not true. But it is not. No such vile charge can be made against any Irish Parliament. It was Irish only in name. The great body of the Irish people by the operation of the penal laws were completely disfranchised. They could neither sit in Parliament nor vote for members of that body. It was wholly composed of the creatures of the crown, perfectly obedient to the orders of their English masters. But as it very often happend that the second or third generation of English settlers became as was said: "More Irish than the Irish themselves," it was provided in what was known as "Poynings' law" that no bill could originate in the Irish Parliament at all, but that in the Irish Parliament it all, but that all laws must be prepared in and approved by the English Privy Council. Thus it will be seen that the English could not trust their own countrymen in Ireland, and the only power they gave to a Parliament of their own birth and kin were to approve of laws sent from England. There was no necessity for vetoes in those days. For nearly a hundred years after this the condition of the Irish people had descended to the lowest depths of human misery. The descriptions given of their unmerited suffering by Irish and English writers are so horrible as almost to pass belief. Let us draw the veil of oblivion over them. But a change came at last, a great, glorious change. We now come to the luminous age of Grattan, Flood, Curran and their contemporaries. The spirit of revolution was in the air. America had flung off the yoke of England and drove her mercenary hirelings into the ocean and Ireland standing with

"Her back turned to Britain
and her face to the west"

heard the grand tidings. She heard too that her own exiled children had met the old enemy steel to steel and the names of Carroll, Montgomery, Wayne, Sullivan and Thompson became familiar as household words. Another Parliament had met, but its members were no longer British hirelings. In the lapse of time many of the descendants of the Cromwellians and Williamites had became imbued with that love of liberty which is a plant of perennial growth in Ireland and demanded a Parliament independent of English dictation. And they got it. But how! France, the ancient enemy of England, threatened to invade Ireland, and there were no English troops available to meet the coming storm. In this extremity the Irish were permitted to organize a force of militia who were known as "The Volunteers" to defend the coast. The danger of invasion passed away after a time, but the volunteers remained, and determined to use their arms for the benefit of Ireland. So when the above demand was made it was backed by 100,000 Irish bayonets and England yielded as she always does to such arguments. Laws were then passed repealing duties on exports and the English Parliament in pressure of the above pointed reasons abolished the infamous prohibitory laws and thus Ireland had regained control of her trade. She could import or export without let or hindrance Prof. Robt. Ellis Thompson of the University of Pennsylvania, to whose invaluable words the writer is indebted for much information on this subject says: "From 1783 till the Union of 1801 Ireland had control of her own industrial policy, and one of the first uses that she made of it was to impose a duty on certain English goods which it was felt could be made as well at home. Those eighteen years were a time of rapid industrial growth; Irish manufactures began to show themselves." "There is not a nation on the habitable globe," wrote Lord Clare in 1798, "which has advanced in cultivation and commerce in agriculture and manufactures with the same rapidity in the same time." But as like causes always produce the same effect, Irish prosperity again brought forth English jealousy and envy, and as they could no longer control the Irish Parliament, now Irish in reality, they determined to destroy it and in 1801 by, means the most foul and corrupt the Act of Union was carried and the last remnant of nationhood was robbed from the Irish people. We have seen the wonderful strides Ireland made under 18 years of Protective Tariff, now we shall see the utter ruin which followed Free Trade. The Act of Union which was well characterized by Lord Byron as "the union of the shark and its victim" was essentially a Free Trade measure. All the beneficient and patriotic Protection which the Parliament of '82 cast round the nations industries were abolished. By special grace they were permitted to die slowly but they died none the less surely. As the Tariff was removed off each article the manufacture of that article ceased, until 1821 the last duty was gone and with it went the last of our prosperity. Statistics can be shown to substantiate these assertions, but what need is there of figures to prove what the people of the world and more especially the Irish people know only too well. Those manufactures which survived ages of war, the dark brutal cruelties of Henry VIII and Cromwell, the cold systematic tyranny of William III., and the fiendish iniquities of the penal laws, sank and dropped and fell beneath the malign and blighting influence of the Upas tree of English Free Trade. Then as a logical, inevitable result came a rush for the land. It was land or death, and but too often it was land and death. The [illegible] lords—land thieves taking advantage of the people's miseries, raised the rents, those rents which were wrung from them for the lands their fathers owned until they were reduced to live on the potato alone. When it failed in '46 and '47 then came famine, then came emigration by tens of thousands, then came the deaths of a million and a half of virtuous, honest, generous people in a single year. O'Connell used to boast that there was 9,000,000 souls in Ireland. Five millions would be about the population to day. Where are the rest? No war wasting and destroying the manhood of the nation has swept over the Island. No earthquake has rent the soil and engulfed its inhabitants. But worse, far worse than even these calamities, more ruinous, more deadly, more lasting than either, English Free Trade appeared and its trail is marked with roofless homes, cold hearthstones and lonely graves. When protection came the pleasant hum of the spinning wheel enlivened every cottage, busy mills on stream and cascade gave employment to thousands of industrious men, the ploughman's whistle and the herdsman's song resounded from hill and vale, markets crowded with sheep and cattle were held in every town, and ships carrying a large and growing commerce filled the harbors with life and animation. But soon a desolating change came over the scene. The wheel ceased its merry song, the mill fell into ruin, the markets disappeared and the useless ships lay rotting at the wharves. The only exportations were borne away on foreign keels, and these were the people's food and the mourning exiles leaving kin and friends and dear old home forever. These sad evidences of national decay were all that Free Trade had left to Ireland. English cupidity and greed had devoured the rest. Irish citizens of America, you are the living proofs of the disastrous effects of that baleful system in the land of your birth; but no blame can attach to you therefor. Long and well your fathers resisted its approach until by the ruthless hand of force they were overborne at last. But still unstained and unsatisfied the same power that rooted out your industries at home now seeks to absorb the industrues of America. Hear what your old enemy, the London *Times*, has to say on this subject: "It is to the new world that the Cobden Club is chiefly looking as the most likely sphere for its vigorous foreign policy. It has done what it can in Europe, and it is now turning its eyes westward and bracing itself for the struggle which is to come. It cannot rest while the United States are unsubdued. We hope Mr. Augustus Mongredien's excellent volumes and the other publications of the club will be thrown them carry the United States by storm, and thrust reason into all minds, whether willing or unwilling to admit it. That Free Trade will come some day in the United States is perfectly safe to assert; but when and how and the other minutiæ of the kind must be left to the Cobden Club and its twelve cabinet ministers to decide." Then spoke the genuine British bully, who in '98 when famine was wasting the Irish people yelled in demoniac joy, "the Celts are gone and gone with a vengence." Well you know the sound of that hateful voice. It has rung in the ears of your race for 700 years—it is ringing there still. That Free Trade will some day come to the United States is not left to the will of the American people. No, but it is left to the Cobden Club to decide when and how it shall come. English insolence can go no further than that. And yet they must have good reason for this insulting confidence and here are some of them. The London *Times* says that $2,200,000 were recently raised by subscription in England to circulate Free Trade tracts in foreign countries. Whenever England cannot force her cottons or her laws on an unwilling people she resorts to the no less questionable mode of corrupting the leading men with gold. We are not fooling enough to believe that the above is to be spent in circulating Free Trade tracts in America. No doubt the greater part of it has been or is being used in a less respectable but more effectual manner. With England "the end justifies the means," no matter how vile the means may be. Fraud or force are alike to her. Force, she dare not attempt here; she has had more than enough of that already, but she is an adept in it when it suits her purpose. Where the above money is most likely to be used you may draw your own conclusions from the policy of the two great parties on the Tariff question. The Republican party from its birth has been pledged in the most solemn manner to protect American labor against Free Trade, low Tariff, Tariff for Revenue only and every other means or device by which the cheap labor of Europe can be brought into competition with our own industries in our own market. On the other hand, the Democratic party through its leaders and platforms has advocated "Free Trade," "low Tariff," "Tariff for revenue only," "Tariff only for revenue," and every other means by which American labor can be degraded to the low level of that of Europe. Session after session that party brought forward bills for reducing the Tariff and enlarging the list admitting articles free of duty, which is Free Trade so far as those articles are concerned and just as regularly the entire English press has applauded these Democratic measures and denounced the Republican Protective Tariff. Mr. Morrison and the overwhelming majority of the Democratic members of Congress stigmatize as traitors to the party the few members of that party who vote against Tariff reduction. And they are correct, as both State and National Democratic conventions have condemned in the strongest terms the doctrine of protection and have proclaimed "a Tariff for Revenue only" a dogma of the party. In addition to that, the ablest and most influential leaders of the Democracy openly advocate Free Trade trade with England and the rest of the world. These facts being undisputed, which party should Irish American citizens be found in? Your fathers at home are protectionists now, and you are protectionists yourselves. How then can you make common cause with the enemies of that patriotic doctrine? How can you belong to a party which by its acts declares itself the friend of the English enemy of American and Irish industry alike? If in the past you have adhered to that party is it not time to stop and inquire why you have thus acted against your own interests and the interests of the country at large? If you desire your industries to be protected, your duty is to give your support to the party which has protected you for twenty-five years, is protecting you now, and will continue to do so as long as it exists as a party. If in future you should cast your strength with the Republican party you will bring on yourselves the denunciations of the English press and its imitations in America, but you can console yourselves with the thought that you have united with the men who prefer America to Europe, and care nothing for the opinions of the world so long as they know they are serving themselves, their neighbors and the country at large.

GALUSHA A. GROW announces himself as a candidate for U. S. Senator. Poor Galusha.

THE Washington *Post*, the Democratic organ at the National Capital, in speaking of the recent election, says: "The Democrats have suffered a substantial defeat all along the line in the elections just held. It is useless to disguise the fact or ignore it."

WE re publish the official table of the vote of this county again this week, on account of so many errors having crept into it last week. The table was originally made up from the outside returns filed with the Prothonotary, was carefully compared and was supposed to be accurate, but it proved not to be so.

THE Republican plurality in McKean county this year, considering the light vote polled, is deserving of notice. There were nearly 10,000 voters registered and only 5,521 votes were cast for Governor—not 60 per cent. On this light vote the Republican plurality on the State ticket averaged 900. Had the full vote been out the plurality would undoubtedly have exceeded 1,000.

A WASHINGTON despatch to the Louisville *Courier-Journal*, since the election, says: "President Cleveland and the Administration may glean some encouragement and nurse some consolation from the skirmish preceding the great battle of '88 which took place in this country Tuesday, but I must confess that the pure and straight Democratic masses at the seat of the National Government view the situation in the most discouraging light."

THE FIGURES.

The official vote of the several counties of the State show pluralities for the two leading candidates as follows:

BEAVER PLURALITY		BLACK PLURALITY	
Allegheny	6,811	Adams	431
Armstrong	740	Berks	6,060
Beaver	1,208	Bucks	559
Bedford	334	Cambria	1,191
Blair	1,140	Carbon	710
Bradford	3,140	Centre	359
Butler	474	Clarion	1,085
Cameron	117	Clearfield	1,501
Chester	3,331	Clinton	630
Crawford	1,087	Columbia	2,233
Dauphin	1,420	Cumberland	803
Delaware	2,376	Elk	582
Erie	1,422	Fayette	295
Forest	136	Fulton	242
Franklin	750	Greene	1,436
Huntingdon	283	Juniata	45
Indiana	2,111	Lackawanna	255
Jefferson	325	Lehigh	1,900
Lancaster	9,581	Luzerne	2,087
Lawrence	1,745	Lycoming	1,468
Lebanon	1,166	Monroe	1,054
McKean	892	Montour	684
Mercer	872	Northampton	3,607
Mifflin	11	Northumberland	973
Montgomery	486	Pike	607
Perry	11	Schuylkill	1,443
Philadelphia	25,685	Sullivan	515
Potter	476	Wayne	173
Snyder	74	Westmoreland	549
Somerset	3,113	Wyoming	4
Susquehanna	1,193	York	2,402
Tioga	2,980		
Union	643	Total	35,709
Venango	342		
Warren	1,045		
Washington	620		
Total	79,270		

Beaver's official plurality over Black is 42,561.

Estrayed.

A dark red cow about six years old, with bell on, came to my premises about Nov 5th. The owner will be given possession of the cow by proving ownership and paying charges.

W. A. YOUNG.

Farmer's Valley, Nov. 10th, 1886-3t.

Augusta N. Ayres,

STUDIO (lately Miss Kings,)

MAIN STREET, - SMETHPORT,

WILL OPEN MONDAY, Nov. 8.

Hours: 9 to 12 A.M., 1 to 5 P.M.

Portraits in Air Brush Painting a specialty.

Instruction given in Oil, Pastel, Water-Color, China, and Lustre Painting, and in Drawing.

I shall also keep a well-selected stock of Artists Materials and Novelties for Decorating.

Lincrusta-Walton Art Objects.

Brass, Porcelain Goods, etc.

Orders for Decoration of Fancy Articles promptly executed.

Smethport, Pa., Nov. 5, 1886-tf.

NEW ADVERTISEMENTS.

IMMENSE STOCK

—OF—

NEW GOODS

—AT—

D. C. YOUNG'S

Great Bargains For Cash!

OUT-OF-TOWN PRICES

Discounted!

LARGE LINE

—OF—

CLOTHING

AND

Men's Furnishing Goods

$5,000 WORTH!

—OF—

Boots & Shoes.

Best Line of

Ladies' and Children's Shoes

In the Market.

The Celebrated

LESTER & CO.

BINGHAMTON BOOTS.

Fine Line of

A No. 1 Groceries.

Good Tea, as Low as 30 Cents.

Good Flour at $1.00 per Sack,

AND UPWARDS!

Goods delivered in town when desired.

Smethport, Nov. 10, '86. tf.

H. W. RUBIN

Is now receiving his

Fall and Winter Stock

—OF—

CLOTHING,

HATS and CAPS,

Boots & Shoes,

Men's Furnishing Goods,

Lumbermen's Goods

Gloves & Mittens.

Watches, Clocks

—AND—

JEWELRY.

—ALSO—

SILVER-WARE,

Spectacles, &c.

Don't fail to give him a call before purchasing, as his prices are always

AT BED ROCK!

Opposite Grand Central Hotel,

Smethport, - Pa.

Nov. 9 - tf.

PROF. DILL'S

LIFE,

The Great Cure for

DIPTHERIA,

SORE THROAT,

CROUP.

DEAR SIR:—Words cannot express our gratitude for the great service your Balm of Life has been to us. It is the most wonderful medicine we ever used. With it, alone, we cured every case of Diptheria that attacked a large number of our children. We are convinced that nothing equals it for pains.

Yours, most respectfully,

THE MATRON CHILDREN'S HOME,

Philadelphia, Pa.

SOLD BY ALL DRUGGISTS.

100 Doses in Each Fifty Cent Bottle.

volxxiii-yl.

Administrator's Notice.

LETTERS of Administration on the estate of A. T. Lacy G. Barnes, late of Hamlin township, McKean county, Pennsylvania, deceased, have been granted to Samuel Barnes, to whom all persons indebted to said estate are required to make payment, and those having claims or demands will make known the same without delay.

SAMUEL BARNES, Administrator.

Kasson, Nov. 8, 1886-6t.

—THE—

Pacific Mutual Life

—AND—

Accidental Insurance Comp'y,

—OF—

CALIFORNIA.

Organized in 1867

$1,350,000.00 in Cash Assets.

Its Policies are LIBERAL, DEFINITE and WORLD-WIDE.

No Assessments and No Disappointments!

No Restrictions on Residence or Travel.

This Company pays indemnity on account of fatal disabling

ACCIDENTS!

—FOR—

30 CONSECUTIVE WEEKS!

While other Companies pay for 26.

LOSSES PAID, $3,200,000.00.

Valid Claims Paid Immediately on Presentation at Manager's Office, with Check on New York.

ALEX. M. DEAN, Manager Eastern Department.

A. B. LUNDY & CO., State Agents, WILLIAMSPORT, PENN'A.

W. F. SPLOHN, Agent, Smethport, Pa. Vol2n49-1yr.

Agents Wanted to sell "Reminiscences" of 60 Years in the National Metropolis, BY BEN PERLEY POORE

Illustrating the Wit, Humor, and Eccentricities of noted celebrities. A richly illustrated Book of inner Society History, from "ye olden time" to the present. Agents report rapid sales. Address Publishers, Philada., Pa. HUBBARD BROS., Publishers, Philada., Pa. vol2n49-4t.

PLEASE TAKE NOTICE

H. C. WELLS,

Our Popular Druggist,

N. Main Street

(BRICK DRUG STORE,)

SMETHPORT, PA.

Wishes to announce to his many friends and patrons, and public generally, that he has just received his Summer stock of

Strictly Pure Drugs!

PATENT MEDICINES, SUNDRIES and Appliances of all Kinds.

His facilities for Prescription Filling are unsurpassed. Every drug compounded is of full strength and best manufacture, and therefore certain to produce the effect required.

—HIS STOCK OF—

MEDICINAL LIQUORS

Is simply unsurpassed in the country. He has Brandy and Wine—Port and Sherry—that has been in stock for 17 years.

A. H. WELLS, M. D., brother to H. C., has his office and residence up stairs over the Drug Store. The doctor may be consulted there, during office hours, and called at night by ringing the night bell on the front door.

All calls at night cheerfully responded to.

Smethport, Pa., July 16th, 1886.

JAMES McNULTY,

Merchant Tailor!

EAST MAIN STREET,

Smethport, Pa.

A fine lot of samples kept constantly on hand. Mr. McNulty's reputation as a superior cutter and artist is well established. Good suits for 24 and 25 dollars and job work promptly attended to. Give him a call.

Smethport, April 16, 1886-1y

CATARRH

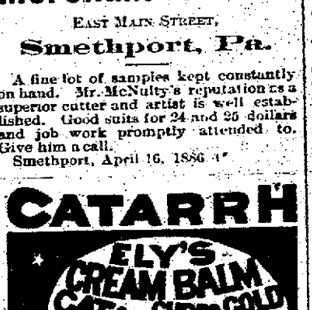

HAY-FEVER

Cream Balm is not a liquid, snuff or powder. No injurious drugs. No offensive odor. Applied into each nostril is quickly absorbed. A Quick Relief. A Positive Cure.

50 cents at Druggists; by mail, registered, 60 cents. Send for Circular and Testimonials.

Ely Brothers, Druggists, Owego, N. Y.

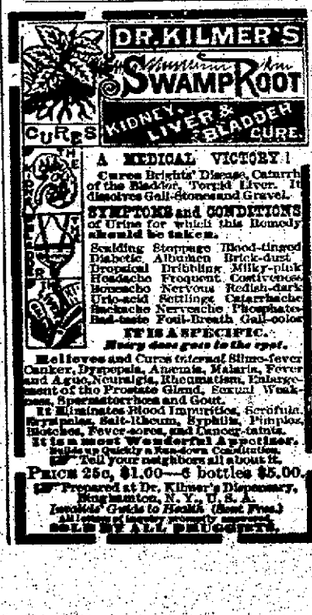

A MEDICAL VICTORY!

Cures Bright's Disease, Catarrh of the Bladder, Torpid Liver. It dissolves Gall-Stones and Gravel.

SYMPTOMS and CONDITIONS of Urine for which this Remedy is a Specific.

Scalding, Stoppage, Blood-tinged, Diabetic, Albumen, Brick-dust, Dropsical, Dribbling, Milky-pink, Headache, Frequent, Costiveness, Nervous, Redish-dark, Urio-acid, Settlings, Catarrhalche, Nervousness, Phosphates, Pain-in-the-Back, Gall-colics.

IT IS A SPECIFIC.

Many cases gone to the spot.

Relieves and Cures Internal Slimo-fever, Cancer, Dyspepsia, Anæmia, Malaria, Fever and Ague, Neuralgia, Rheumatism, Enlargement of the Prostate Gland, Sexual Weakness, Spermatorrhœa and Gout.

It Eliminates Blood Impurities, Scrofula, Erysipelas, Salt-Rheum, Syphilis, Pimples, Blotches, Fever-sores, and Cancerous Taints.

It is a most Wonderful Appetizer, Quite as Quickly a Sunken Condition.

Tell your neighbors all about it.

PRICES 25c, $1.00—6 bottles $5.00.

Prepared at Dr. Kilmer's Dispensary, Binghamton, N. Y., U. S. A.

Invalids' Guide to Health (Sent Free.)

SOLD BY ALL DRUGGISTS.

Court Proclamation.

The Hon. A. G. OLMSTED President Judge, and the Hons. H. HASKELL and P. M. LYTLE, Associate Judges of the court of oyer and terminer and general jail delivery, quarter sessions of the peace, orphans' and court of common pleas for the county of McKean, have issued their precept, bearing date Friday, October 8th, 1886, and to me directed, for holding a court of oyer and terminer, at the borough of Smethport, on Monday, the 15th day of November, and to continue one week.

Dated at Smethport, Oct. 25, 1886, and the 111th year of the independence of the United States of America.

A. F. BENNETT, Sheriff.

List of Traverse Jurors,

Drawn July 26, 1886, for a Court of Common Pleas to be holden at Smethport, on Third Monday of November, A. D. 1886.

Anderson, Burt—Lafayette.
Andrews, Chas.—Bradford City.
Bradley, Theo.—Annin.
Bridge, Chas.—Corydon.
Bloomster, Sam—Sergeant.
Brown, C. R.—Otto, R. 6.
Ryham, S. L.—Wetmore.
Collings, John—Wetmore.
Cousins, B. L.—Wetmore.
Crowell, John—Lafayette.
Cosgrove, Jonathan—Norwich.
Conner, John—Keating.
Cutting, H. G.—Bradford City.
Carroll, A. L.—Bradford City.
Dudley, Isaac—Keating.
Devlin, Wm.—Foster, Lafayette.
Holland, J. B.—Foster, Duke Center.
Eaton, J. P.—Foster, Sargent.
Foster, A. A.—Foster, Duke Center.
Fitch, L. P.—Liberty.
Gibson, Harvey—Foster, Corydon.
Hamlin, J. C.—Smethport.
Hurrington, Geo.—Liberty.
Hussey, Thos.—Keating.
Holden, Wm. G.—Keating.
Hillibish, J. R.—Bradford City.
Hanley, Wm.—Bradford City.
Jones, J. M.—Duke Center.
Lynch, Peter—Liberty.
McCullough, David—Eldred.
Miller, J. M.—Bradford City.
Miller, J. W.—Bradford City.
Ostrander, Walter—Lafayette.
Ostrander, W. W.—Smethport.
Olmstead, F. M.—Keating.
Peabody, L. T.—Otto.
Robbins, A. A.—Eldred.
Whipple, E. A.—Keating.
Warner, Michael—Eldred.
Young, Wm. R.—Bradford City.

A. F. BENNETT, Sheriff.

DANIEL MARTIN, Jr.
M. S. SHELDON,
Attest: JOS. R. CHAPMAN,
Smethport, Pa., Oct 29th, 1886.

Trial List,

FOR THIRD MONDAY OF NOVEMBER.

1. Ezra Crossman vs Joseph McKnight et al. No 226, February Term, 1885. Ejectment for land in Corydon Twp.—

M. Kean County Miner

...shers and Proprietors.

...shows the time to ...
...ce to us or paper changed, ...will continue the news on ...ime specified by anyone ...will continue to make it cheap ...whether you make it from ...

...paper regularly let us ...we can right away every week, ...which month when not re...

...thport Pa November 12 1886

A Rare Combination!

THE
County Miner
AND THE
Weekly Press
...ch is a leading family ...r American for
ONLY $1.75!

...ress is a Republican ...paper, and, coming ... the week of the ... will be leading market ... best from departmen... weekly special de... and only complete ... in each number for $1... ...ress is a complete ...

...KEAN COUNTY MINER, con... ...ull local news, ... the two pages to furnish ...serve a neat reading ... every county in Mc...

...to any address for ... dollars which is ... of postage.

...cannot be obtained ... Bradford Post ...

Address all letters and ... to the Miner, Smethport, Pa.

LOCAL AND HUMOROUS

...ll the new goods are now ...

...ne week from next ...

...ll be Rev Will soon be ...

...ng times made quick ... Last ...

...ll are invited to worship ... this town ...

...paper changed, ... Miner every week, ... which month when not re...

—The Smethport Hose Company lost very little time one day evening in getting an effective stream of water on the burning Mann building. The boys always manage to be on hand just when their services are most needed

—Dr Mann Johnson informs us that he intends to purchase a bicycle next season We have no doubt that John will make one of the most graceful wheelmen in this section if he will only turn his attention in that direction

—The Hoga county Soldiers Monument will be unveiled Thursday next the 18th inst The programme includes addresses by Gens J P S Gobin Department Commander and W H H Cobb of Philadelphia

The Geese *nuisance* complaints do because hunters from abroad are swooping the adjacent forests for game to the detriment of local sportsmen Perhaps the foreigners are the superior marksmen hence the complaint from the local sports

The Federal Nameless club has been reorganized by the young men of that place for the winter's campaign and they propose to put a section of popular legs in shape in order for the young men of Smethport to resurrect the Athletic club

We understand that several of the youth of this town are about to purchase bicycles and that they will use the big rink as a place for practicing this winter If this rumor proves true many look for quite a large bicycle club here next summer

—Rev C H Mitchell more delivered a pertinent sermon Sunday evening last at the Episcopal church on What shall we hate The discourse about definite thought and sturdy common sense and was listened to with close attention by the audience

Our old friend Webb of the sprightly little sheet, *Keystone* has been elected Postmaster of the West Side City of that place Webb possesses the right make up for a first-class journalist and we have no doubt that he will fill the office assigned him with becoming dignity

Aunt Hannah Southwick of the flying town ship the man who pre-empted the town that the local newspaper interested for the purpose of carrying around a hat was in town the other day Mr Southwick has been in poor health for the past year or more this visit to the place during the time came very opportune

Work on Bloom has already commenced to furnish our genial friend Hugh Brown his usual quantity of coal Would be such a commodity to have We find no fault with the Hughs getting him up a wardrobe preparatory to going on a search of the North Pole but there is a habit of Mars about it to delight in part of the contract to the latter

—Geo H Phelps is well known and successful young attorney of Olean and the prospective editor of the new Knights of Labor organ the *Signal* has become insane and has been committed to an asylum in Buffalo This misfortune will put to naught some of the with the early appearance of that journal

Messrs Sherman Gates and Frank Mason are two of the most industrious men who ever drew breath The gentlemen have been on the jump from early morn until late at night through snow storms and rain but nothing daunts them while there is anything in the way of business to be attended to

Prof Kerr evening lectured to full house at the Methodist Episcopal church on King's Explodical Science He has the will and power to do so and but for the prompt action of Mrs Knapp the only member of the family not expected to be in the house at the time in question the fire with a piece of carpet would have been considerable damaged

M A Kittleman the enterprising Bradford N Y agent reported to the Era the fastest time on record for a horse on Wednesday last Mr Kittleman came to Smethport in the forenoon of that day and returned in the afternoon the distance of 30 miles in two hours and 30 minutes

Lawrence M Donovan the New York artist who favored us with a visit a few days ago left for his home in short time since Mr Donovan is a young man of much promise and the Miner predicts for him a bright future

The Niagara river is the name of a fine fish that broke nearly two years ago but that slight missing will not deter him from following the example of Sam Patch by jumping from the same place

It is quite common for editors of the Bradford papers to have a fight with the Democratic party and the Democratic party always succeeds in getting the best of the editor

Our old friend Webb of the sprightly little sheet, *Keystone* has been elected Postmaster of the West Side City of that place Webb possesses the right make up for a first-class journalist and we have no doubt that he will fill the office assigned him with becoming dignity

Aunt Hannah Southwick of the flying town ship the man who pre-empted the town that the local newspaper interested for the purpose of carrying around a hat was in town the other day Mr Southwick has been in poor health for the past year or more this visit to the place during the time came very opportune

Work on Bloom has already commenced to furnish our genial friend Hugh Brown his usual quantity of coal Would be such a commodity to have We find no fault with the Hughs getting him up a wardrobe preparatory to going on a search of the North Pole but there is a habit of Mars about it to delight in part of the contract to the latter

—Geo H Phelps is well known and successful young attorney of Olean and the prospective editor of the new Knights of Labor organ the *Signal* has become insane and has been committed to an asylum in Buffalo This misfortune will put to naught some of the with the early appearance of that journal

Messrs Sherman Gates and Frank Mason are two of the most industrious men who ever drew breath The gentlemen have been on the jump from early morn until late at night through snow storms and rain but nothing daunts them while there is anything in the way of business to be attended to

Prof Kerr evening lectured to full house at the Methodist Episcopal church on King's Explodical Science He has the will and power to do so and but for the prompt action of Mrs Knapp the only member of the family not expected to be in the house at the time in question the fire with a piece of carpet would have been considerable damaged

M A Kittleman the enterprising Bradford N Y agent reported to the Era the fastest time on record for a horse on Wednesday last Mr Kittleman came to Smethport in the forenoon of that day and returned in the afternoon the distance of 30 miles in two hours and 30 minutes

Lawrence M Donovan the New York artist who favored us with a visit a few days ago left for his home in short time since Mr Donovan is a young man of much promise and the Miner predicts for him a bright future

The Niagara river is the name of a fine fish that broke nearly two years ago but that slight missing will not deter him from following the example of Sam Patch by jumping from the same place

It is quite common for editors of the Bradford papers to have a fight with the Democratic party and the Democratic party always succeeds in getting the best of the editor

—Argument court this week.

—Any quantity of mud just now.

—Christmas will soon be here to gladden the hearts of the little ones.

—The enterprising merchant is just now plastering his holiday advertisements.

—Another tailor shop in town It is located in the rooms over the *Democrat* office

—Every teacher should strive to make the most of his opportunities, and attend the State Normal School Edinboro, Pa.

—Gilmore's celebrated New York band, consisting of 30 musicians, will be at Wagner's Opera House, Bradford, Sunday evening, next

—Letters of administration on the estate of Mrs Daisy G Barnes, late of Hamilton township, deceased have been granted to Simon P Barnes of Hamilton

—The streets are being cleaned up about the new banking house of Rose & Hamlin and the work on the inside of the building is progressing as rapidly as possible

—Dr Gaffney is engaged just now in carrying on a vigorous campaign against the porkers in this vicinity Under his energetic ship the business will be done up oh so slick

—S B Barnhart an old business man of this place and a sparkler in the Beaver Dam Band by the way he has served out first class music to his customers since the first organization of the band deserves more than a passing notice at our hands

—Dr Young in an advertisement which may be found in another column tells the people of Smethport and vicinity of the wonderful bargains that await them at his immense dry goods establishment

Four Persons of Hamilton up, killed four deer this week—three of them were the results of one days hunt Three of the carcasses were on exhibition in front of the express office in this place on Wednesday last

There is an oil well owner in Russia that is said to be spouting 2,000,000 gallons of oil daily They must have larger holes in that country than they do in McKean county or all the Russian newspaper stories are lying a little

A very few settled down on this town Wednesday which some of our business men say was a sure indication that we are going to have a frost soon which will very likely be the case sometime between now and next Fourth of July

H W Graham makes his bow to his many friends through the medium of paper space in our advertising which may be found in another column Harry is a hustler and will do as he advertises

Mrs S J Griffin and Mrs W W Ostrander visited Emporium friends the forepart of the week

H W Burlingame and Sam Barnes of Hamilton township were genial callers at the MINER office the past week

Cap Shepard and Jim Howard of Kearney's Valley dropped in on us Tuesday last They are always welcome visitors

Edward Mansfield Esq special agent of the Pa the Mutual Life Insurance Company for Pennsylvania was visiting friends in this place the past week

Mr Andrew J Bush of Keating township and Miss Etta Batty of Clarksville Allegany county N Y were united in marriage at the residence of Wm Masser in that borough last Tuesday last The bride visited them that evening and after playing a few pieces were invited into the house where an elegant spread awaited them to which it is needless to add the boys did ample justice

Mr C H C Wright who spent several months in Smethport a year ago last summer with his grandparents Mr and Mrs C F Wright is now a reporter on the Cambridge Mass *Tribune* Mr Wright has exhibited a wonderful amount of talent for a young man in that direction and should he conclude to follow the profession of a journalist there is no doubt of his making a eminent success of it

Baptist Church

Services next Sunday at the usual hours Subject for the morning discourse, "Peace, Be Still" Evening subject, "Evil"

Good coal at 60 cts per ft 40 cts will buy a gallon of good molasses at Youngs

Unveiling of the Hoga County Soldiers Monument.

We are under obligations to the Invitation Committee for an invitation to attend the unveiling of the Hoga County soldiers and sailors Monument at Wellsboro Thursday November 18th The programme which is before us of the exercises of the day is an unusually interesting one and we have no doubt the day will be one long to be remembered by the patriotic citizens of old Hoga The following is the order of exercises Salute of 38 guns at sunrise Parade at 10 a m Unveiling ceremonies at 1 p m Music Presentation of Monument to Post for Dedication by Hon H W Williams Dedication by the Grand Army Prayer Music Oration by M H Cobb Music Unveiling of Monument by Gen J P S Gobin, with Address One hundred guns The Monument is said to be a very fine one in every particular and a fitting tribute to the memory of the many brave soldiers from the County who responded to their country's call in its darkest hour

Fresh arrival of new and attractive goods at D C Youngs

A Potter County Bear Story

The Philadelphia *Record* prints the following bear story Jackson Tuthill and Peter Wisner went to Potter county last week to deer hunting While Wisner was standing on a run way waiting for a deer to come along near an old lumber road he was surprised to see a bear cross the road a few rods from where he stood As the bear disappeared in the brush Wisner recovered himself sufficiently to send a rifle ball after it Tuthill was in the road hearing the shot hurried to where Wisner was and he being the best rifle shot of the party of course he had the honor of following the bear's trail Wisner and Tuthill followed the trail for about a mile when they came to a large hollow tree from which they could hear the bear growling Tuthill fired a shot into the hollow tree and the bear came out with open jaws and angry growls turned and disappeared in the woods The bear stopped and looked in an astonished way after the dog for a moment and then started onward Wisner fired at him when he was not more than fifteen steps away and the bear dropped over on his side The hunters sprang out thinking the game was killed but bruin was on his feet in an instant and limped off in the thick brush followed by another shot Wisner ran around to head him off again if he took one direction and Tuthill ran in the woods to get a shot at him If he turned the other way Wisner came out directly in front of him, but in this contest Wisner came out directly in front of him, but in this contest bruin received the last shot and passed him The bear made and by his wound and seeing his enemy directly in his path rushed toward Wisner who hallooed for help. Tuthill hurried back and found Wisner describing a very small but lively circle in the opening with the bear following him so closely that there was the space of only two feet between them. As bruin came around where Tuthill stood on the edge of the circle Tuthill put a ball through his head, with the muzzle of the gun almost in the bear's ear, blowing the animal's brains out

Insure home Life

All death and accidental claims of the Travelers are paid without discount. Total losses paid, $12,000,000.

HASKELL & BURDICK, Agents.

Smethport Oct. 21 —tf

If you have cutting, scalding, or stinging sensation in the parts when voiding urine—Swamp-Root will quickly relieve and cure.

D. C. Young will not be undersold for cash.

—The Smethport Hose Company lost very little time one day evening in getting an effective stream of water on the burning Mann building. The boys always manage to be on hand just when their services are most needed

—Dr Mann Johnson informs us that he intends to purchase a bicycle next season We have no doubt that John will make one of the most graceful wheelmen in this section if he will only turn his attention in that direction

—The Hoga county Soldiers Monument will be unveiled Thursday next the 18th inst The programme includes addresses by Gens J P S Gobin Department Commander and W H H Cobb of Philadelphia

—Argument court this week.

—Any quantity of mud just now.

—Christmas will soon be here to gladden the hearts of the little ones.

—The enterprising merchant is just now plastering his holiday advertisements.

—Another tailor shop in town It is located in the rooms over the *Democrat* office

—Every teacher should strive to make the most of his opportunities, and attend the State Normal School Edinboro, Pa.

—Gilmore's celebrated New York band, consisting of 30 musicians, will be at Wagner's Opera House, Bradford, Sunday evening, next

—Letters of administration on the estate of Mrs Daisy G Barnes, late of Hamilton township, deceased have been granted to Simon P Barnes of Hamilton

—The streets are being cleaned up about the new banking house of Rose & Hamlin and the work on the inside of the building is progressing as rapidly as possible

—Dr Gaffney is engaged just now in carrying on a vigorous campaign against the porkers in this vicinity Under his energetic ship the business will be done up oh so slick

—S B Barnhart an old business man of this place and a sparkler in the Beaver Dam Band by the way he has served out first class music to his customers since the first organization of the band deserves more than a passing notice at our hands

—Dr Young in an advertisement which may be found in another column tells the people of Smethport and vicinity of the wonderful bargains that await them at his immense dry goods establishment

Four Persons of Hamilton up, killed four deer this week—three of them were the results of one days hunt Three of the carcasses were on exhibition in front of the express office in this place on Wednesday last

There is an oil well owner in Russia that is said to be spouting 2,000,000 gallons of oil daily They must have larger holes in that country than they do in McKean county or all the Russian newspaper stories are lying a little

A very few settled down on this town Wednesday which some of our business men say was a sure indication that we are going to have a frost soon which will very likely be the case sometime between now and next Fourth of July

H W Graham makes his bow to his many friends through the medium of paper space in our advertising which may be found in another column Harry is a hustler and will do as he advertises

Mrs S J Griffin and Mrs W W Ostrander visited Emporium friends the forepart of the week

H W Burlingame and Sam Barnes of Hamilton township were genial callers at the MINER office the past week

Cap Shepard and Jim Howard of Kearney's Valley dropped in on us Tuesday last They are always welcome visitors

Edward Mansfield Esq special agent of the Pa the Mutual Life Insurance Company for Pennsylvania was visiting friends in this place the past week

Mr Andrew J Bush of Keating township and Miss Etta Batty of Clarksville Allegany county N Y were united in marriage at the residence of Wm Masser in that borough last Tuesday last The bride visited them that evening and after playing a few pieces were invited into the house where an elegant spread awaited them to which it is needless to add the boys did ample justice

Mr C H C Wright who spent several months in Smethport a year ago last summer with his grandparents Mr and Mrs C F Wright is now a reporter on the Cambridge Mass *Tribune* Mr Wright has exhibited a wonderful amount of talent for a young man in that direction and should he conclude to follow the profession of a journalist there is no doubt of his making a eminent success of it

Baptist Church

Services next Sunday at the usual hours Subject for the morning discourse, "Peace, Be Still" Evening subject, "Evil"

Good coal at 60 cts per ft 40 cts will buy a gallon of good molasses at Youngs

Unveiling of the Hoga County Soldiers Monument.

We are under obligations to the Invitation Committee for an invitation to attend the unveiling of the Hoga County soldiers and sailors Monument at Wellsboro Thursday November 18th The programme which is before us of the exercises of the day is an unusually interesting one and we have no doubt the day will be one long to be remembered by the patriotic citizens of old Hoga The following is the order of exercises Salute of 38 guns at sunrise Parade at 10 a m Unveiling ceremonies at 1 p m Music Presentation of Monument to Post for Dedication by Hon H W Williams Dedication by the Grand Army Prayer Music Oration by M H Cobb Music Unveiling of Monument by Gen J P S Gobin, with Address One hundred guns The Monument is said to be a very fine one in every particular and a fitting tribute to the memory of the many brave soldiers from the County who responded to their country's call in its darkest hour

Fresh arrival of new and attractive goods at D C Youngs

A Potter County Bear Story

The Philadelphia *Record* prints the following bear story Jackson Tuthill and Peter Wisner went to Potter county last week to deer hunting While Wisner was standing on a run way waiting for a deer to come along near an old lumber road he was surprised to see a bear cross the road a few rods from where he stood As the bear disappeared in the brush Wisner recovered himself sufficiently to send a rifle ball after it Tuthill was in the road hearing the shot hurried to where Wisner was and he being the best rifle shot of the party of course he had the honor of following the bear's trail Wisner and Tuthill followed the trail for about a mile when they came to a large hollow tree from which they could hear the bear growling Tuthill fired a shot into the hollow tree and the bear came out with open jaws and angry growls turned and disappeared in the woods The bear stopped and looked in an astonished way after the dog for a moment and then started onward Wisner fired at him when he was not more than fifteen steps away and the bear dropped over on his side The hunters sprang out thinking the game was killed but bruin was on his feet in an instant and limped off in the thick brush followed by another shot Wisner ran around to head him off again if he took one direction and Tuthill ran in the woods to get a shot at him If he turned the other way Wisner came out directly in front of him, but in this contest Wisner came out directly in front of him, but in this contest bruin received the last shot and passed him The bear made and by his wound and seeing his enemy directly in his path rushed toward Wisner who hallooed for help. Tuthill hurried back and found Wisner describing a very small but lively circle in the opening with the bear following him so closely that there was the space of only two feet between them. As bruin came around where Tuthill stood on the edge of the circle Tuthill put a ball through his head, with the muzzle of the gun almost in the bear's ear, blowing the animal's brains out

Insure home Life

All death and accidental claims of the Travelers are paid without discount. Total losses paid, $12,000,000.

HASKELL & BURDICK, Agents.

Smethport Oct. 21 —tf

If you have cutting, scalding, or stinging sensation in the parts when voiding urine—Swamp-Root will quickly relieve and cure.

D. C. Young will not be undersold for cash.

Official Vote of McKean County, Nov. 2, 1886.

DISTRICTS	Governor. Beaver	Governor. Black	Governor. Wells	Governor. Houston	Lieutenant-Governor. District	Lieutenant-Governor. Hodgdon	Lieutenant-Governor. Barker	Lieutenant-Governor. Porter	Auditor General. Norris	Auditor General. Brannon	Auditor General. Hawley	Auditor General. Purdy	Sec'y of Internal Affairs. Stewart	Sec'y of Internal Affairs. Allen	Sec'y of Internal Affairs. Emery	Sec'y of Internal Affairs. Thompson	Congressman-at-Large. Osborne	Congressman-at-Large. Stevenson	Congressman-at-Large. Palmer	Congressman-at-Large. Thompson	Congr'ss'man Ninth District. McCormick	Congr'ss'man Ninth District. Keenan	Congr'ss'man Ninth District. Sterrett	Assembly. Johnson	Assembly. Wilson	Assembly. Kane	Treasurer. Shoemaker	Treasurer. Hessmann	Treasurer. Hove	Coroner. McCarthy	Coroner. Lane	Coroner. Wilson	Surveyor. Ward	Surveyor. Colegrove	Surveyor. Lent	Fence Law. For Repeal	Fence Law. Against Repeal
Bradford City—First Ward 1st dist	59	155	7	6	89	57	7	1	89	101	7	1	99	57	71	1	80	76	8	1	91	88	6	81	49	6	11	80	86	1	68	68	8	76	9	2	86	2
" 2d dist	135	105	14	6	170	73	13	2	125	124	12	2	156	93	76	2	110	106	14	2	163	117	15	131	76	25	10	105	95	2	97	97	11	111	21	2	105	5
Second Ward,	125	131	23	12	171	75	20	2	125	124	12	2	156	93	76	2	110	106	14	2	163	117	15	131	76	25	10	105	95	2	97	97	11	111	21	2	105	5
Third Ward	114	131	23	1	171	75	20	2	125	124	12	2	156	93	76	2	110	106	14	2	163	117	15	131	76	25	10	105	95	2	97	97	11	111	21	2	105	5
Fourth Ward	114	131	23	1	171	75	20	2	125	124	12	2	156	93	76	2	110	106	14	2	163	117	15	131	76	25	10	105	95	2	97	97	11	111	21	2	105	5
Fifth Ward	85	85	15	1	85	85	15	1	85	85	15	1	85	85	15	1	85	85	15	1	85	85	15	85	85	15	1	85	85	15	85	85	15	85	15	1	85	15
Township first dist	45	43	2	1	42	43	2	1	42	43	2	1	42	43	2	1	42	43	2	1	42	43	2	42	43	2	1	42	43	2	42	43	2	42	2	1	42	2
" second dist	32	32	2	1	32	32	2	1	32	32	2	1	32	32	2	1	32	32	2	1	32	32	2	32	32	2	1	32	32	2	32	32	2	32	2	1	32	2
Annin	14	14	1	1	14	14	1	1	14	14	1	1	14	14	1	1	14	14	1	1	14	14	1	14	14	1	1	14	14	1	14	14	1	14	1	1	14	1
Corydon	117	117	4	4	117	117	4	4	117	117	4	4	117	117	4	4	117	117	4	4	117	117	4	117	117	4	4	117	117	4	117	117	4	117	4	4	117	4
Duke Centre First dist	41	41	6	6	41	41	6	6	41	41	6	6	41	41	6	6	41	41	6	6	41	41	6	41	41	6	6	41	41	6	41	41	6	41	6	6	41	6
" Second dist	34	34	3	1	34	34	3	1	34	34	3	1	34	34	3	1	34	34	3	1	34	34	3	34	34	3	1	34	34	3	34	34	3	34	3	1	34	3
Eldred Borough	158	158	9	2	158	158	9	2	158	158	9	2	158	158	9	2	158	158	9	2	158	158	9	158	158	9	2	158	158	9	158	158	9	158	9	2	158	9
" Township	138	138	7	2	138	138	7	2	138	138	7	2	138	138	7	2	138	138	7	2	138	138	7	138	138	7	2	138	138	7	138	138	7	138	7	2	138	7
Foster First dist	125	125	9	13	125	125	9	13	125	125	9	13	125	125	9	13	125	125	9	13	125	125	9	125	125	9	13	125	125	9	125	125	9	125	9	13	125	9
Second dist	142	142	7	14	142	142	7	14	142	142	7	14	142	142	7	14	142	142	7	14	142	142	7	142	142	7	14	142	142	7	142	142	7	142	7	14	142	7
Hamilton	82	82	7	3	82	82	7	3	82	82	7	3	82	82	7	3	82	82	7	3	82	82	7	82	82	7	3	82	82	7	82	82	7	82	7	3	82	7
Hamlin	119	119	9	2	119	119	9	2	119	119	9	2	119	119	9	2	119	119	9	2	119	119	9	119	119	9	2	119	119	9	119	119	9	119	9	2	119	9
Keating—First dist	111	111	2	2	111	111	2	2	111	111	2	2	111	111	2	2	111	111	2	2	111	111	2	111	111	2	2	111	111	2	111	111	2	111	2	2	111	2
Second dist	98	98	4	7	98	98	4	7	98	98	4	7	98	98	4	7	98	98	4	7	98	98	4	98	98	4	7	98	98	4	98	98	4	98	4	7	98	4
Kendall—First dist	174	174	7	5	174	174	7	5	174	174	7	5	174	174	7	5	174	174	7	5	174	174	7	174	174	7	5	174	174	7	174	174	7	174	7	5	174	7
Second dist	110	110	4	4	110	110	4	4	110	110	4	4	110	110	4	4	110	110	4	4	110	110	4	110	110	4	4	110	110	4	110	110	4	110	4	4	110	4
Lafayette	67	67	7	1	67	67	7	1	67	67	7	1	67	67	7	1	67	67	7	1	67	67	7	67	67	7	1	67	67	7	67	67	7	67	7	1	67	7
Liberty	29	29	1	1	29	29	1	1	29	29	1	1	29	29	1	1	29	29	1	1	29	29	1	29	29	1	1	29	29	1	29	29	1	29	1	1	29	1
Norwich	163	163	11	11	163	163	11	11	163	163	11	11	163	163	11	11	163	163	11	11	163	163	11	163	163	11	11	163	163	11	163	163	11	163	11	11	163	11
Otto—First dist	84	84	6	6	84	84	6	6	84	84	6	6	84	84	6	6	84	84	6	6	84	84	6	84	84	6	6	84	84	6	84	84	6	84	6	6	84	6
Second dist	82	82	6	6	82	82	6	6	82	82	6	6	82	82	6	6	82	82	6	6	82	82	6	82	82	6	6	82	82	6	82	82	6	82	6	6	82	6
Port Allegany	112	112	8	8	112	112	8	8	112	112	8	8	112	112	8	8	112	112	8	8	112	112	8	112	112	8	8	112	112	8	112	112	8	112	8	8	112	8
Sergeant	167	167	6	6	167	167	6	6	167	167	6	6	167	167	6	6	167	167	6	6	167	167	6	167	167	6	6	167	167	6	167	167	6	167	6	6	167	6
Smethport	102	102	6	6	102	102	6	6	102	102	6	6	102	102	6	6	102	102	6	6	102	102	6	102	102	6	6	102	102	6	102	102	6	102	6	6	102	6
Wetmore	83	83	8	8	83	83	8	8	83	83	8	8	83	83	8	8	83	83	8	8	83	83	8	83	83	8	8	83	83	8	83	83	8	83	8	8	83	8
Totals	2877	2985	44	203	2873	2971	467	209	2872	2967	463	207	2857	2958	463	206	2745	2754	439	185	2727	2833	447	2758	1430	483	1579	2686	1480	460	1296	2112	2588	423	1267	2529	429	1425	2304	1207
Prior lines	852				1802				2010				859				961				834			1700				1600				604				551				907

There were but few scattering votes—not enough to make any note of The K of L candidates for Assembly and Treasurer received more votes than the Democratic candidates, The pluralities given Johnson and Shoemaker are over the Labor candidates

PERSONAL MENTION

We would deem it a favor if those having friends visiting in this place would notify us by postal or by leaving a notice at this office

Rev J R Walkenshaw spent Sunday in Bradford

Capt Chapman of Bradford is attending court this week

Judge Olmsted is presiding over argument court this week

A J Douglass of Bradford was in town a few hours Monday last

Hon R Brown of Warren attended Argument Court this week

John R Shoemaker Treasurer elect was in Bradford Saturday evening last

Herman Marks of Bradford is transacting business at the Grand Central

H V Mayson one of the staunch Republicans of Corn called on us last week

S W Smith of Port Allegany was at Smethport attending argument court the forepart of the week

Mrs S J Griffin and Mrs W W Ostrander visited Emporium friends the forepart of the week

H W Burlingame and Sam Barnes of Hamilton township were genial callers at the MINER office the past week

Cap Shepard and Jim Howard of Kearney's Valley dropped in on us Tuesday last They are always welcome visitors

Edward Mansfield Esq special agent of the Pa the Mutual Life Insurance Company for Pennsylvania was visiting friends in this place the past week

Mr Andrew J Bush of Keating township and Miss Etta Batty of Clarksville Allegany county N Y were united in marriage at the residence of Wm Masser in that borough last Tuesday last The bride visited them that evening and after playing a few pieces were invited into the house where an elegant spread awaited them to which it is needless to add the boys did ample justice

Mr C H C Wright who spent several months in Smethport a year ago last summer with his grandparents Mr and Mrs C F Wright is now a reporter on the Cambridge Mass *Tribune* Mr Wright has exhibited a wonderful amount of talent for a young man in that direction and should he conclude to follow the profession of a journalist there is no doubt of his making a eminent success of it

Baptist Church

Services next Sunday at the usual hours Subject for the morning discourse, "Peace, Be Still" Evening subject, "Evil"

Good coal at 60 cts per ft 40 cts will buy a gallon of good molasses at Youngs

Unveiling of the Hoga County Soldiers Monument.

We are under obligations to the Invitation Committee for an invitation to attend the unveiling of the Hoga County soldiers and sailors Monument at Wellsboro Thursday November 18th The programme which is before us of the exercises of the day is an unusually interesting one and we have no doubt the day will be one long to be remembered by the patriotic citizens of old Hoga The following is the order of exercises Salute of 38 guns at sunrise Parade at 10 a m Unveiling ceremonies at 1 p m Music Presentation of Monument to Post for Dedication by Hon H W Williams Dedication by the Grand Army Prayer Music Oration by M H Cobb Music Unveiling of Monument by Gen J P S Gobin, with Address One hundred guns The Monument is said to be a very fine one in every particular and a fitting tribute to the memory of the many brave soldiers from the County who responded to their country's call in its darkest hour

Fresh arrival of new and attractive goods at D C Youngs

A Potter County Bear Story

The Philadelphia *Record* prints the following bear story Jackson Tuthill and Peter Wisner went to Potter county last week to deer hunting While Wisner was standing on a run way waiting for a deer to come along near an old lumber road he was surprised to see a bear cross the road a few rods from where he stood As the bear disappeared in the brush Wisner recovered himself sufficiently to send a rifle ball after it Tuthill was in the road hearing the shot hurried to where Wisner was and he being the best rifle shot of the party of course he had the honor of following the bear's trail Wisner and Tuthill followed the trail for about a mile when they came to a large hollow tree from which they could hear the bear growling Tuthill fired a shot into the hollow tree and the bear came out with open jaws and angry growls turned and disappeared in the woods The bear stopped and looked in an astonished way after the dog for a moment and then started onward Wisner fired at him when he was not more than fifteen steps away and the bear dropped over on his side The hunters sprang out thinking the game was killed but bruin was on his feet in an instant and limped off in the thick brush followed by another shot Wisner ran around to head him off again if he took one direction and Tuthill ran in the woods to get a shot at him If he turned the other way Wisner came out directly in front of him, but in this contest Wisner came out directly in front of him, but in this contest bruin received the last shot and passed him The bear made and by his wound and seeing his enemy directly in his path rushed toward Wisner who hallooed for help. Tuthill hurried back and found Wisner describing a very small but lively circle in the opening with the bear following him so closely that there was the space of only two feet between them. As bruin came around where Tuthill stood on the edge of the circle Tuthill put a ball through his head, with the muzzle of the gun almost in the bear's ear, blowing the animal's brains out

Insure home Life

All death and accidental claims of the Travelers are paid without discount. Total losses paid, $12,000,000.

HASKELL & BURDICK, Agents.

Smethport Oct. 21 —tf

If you have cutting, scalding, or stinging sensation in the parts when voiding urine—Swamp-Root will quickly relieve and cure.

D. C. Young will not be undersold for cash.

OUR BRADFORD BUDGET.

Oil is quoted at 65 cents

Harry Campbell's beer bottling works on Railroad street were destroyed by fire Monday night Loss about $1 000 With insurance of $750

The directors of the Bradford Hospital will hold a fair at Orpheus Hall the first week in December for the benefit of the hospital Ladies are now busily engaged in soliciting subscriptions in aid of the project and it will undoubtedly prove a success as all fairs do in Bradford

Those who ought to know say that there are grave doubts as to whether the fence law was repealed or not by the recent Legislature Others contend that the law as it is mixed up now and a number of milkmen and others in this locality have signified their intention of fighting the law as it now stands in this county to the bitter end

Shunopum, a new oil town in the Shinglehouse district near Pittsburg now lays claims to being the toughest place in the country Bradford's old gang with a few new additions are all there and keep things red hot Daylight robberies from the person burglaries, fights and sale to minors are of common occurrence and respectable citizens hardly dare go out at night A vigilance committee is being formed however and the toughs will very likely be compelled to leave

The paving job has been stopped for the present by the first big snow storm of the season and the chances do not seem very favorable for paving the lower end of Main street until spring Business men and residents in that locality are doing a good deal of k

BROWN'S IRON BITTERS WILL CURE

HEADACHE
INDIGESTION
BILIOUSNESS
DYSPEPSIA
NERVOUS PROSTRATION
MALARIA
CHILLS AND FEVERS
TIRED FEELING
GENERAL DEBILITY
PAIN IN THE BACK & SIDES
IMPURE BLOOD
CONSTIPATION
FEMALE INFIRMITIES
RHEUMATISM
NEURALGIA
KIDNEY AND LIVER TROUBLES

FOR SALE BY ALL DRUGGISTS

The Genuine has Trade Mark and Crossed Red Lines on wrapper.

TAKE NO OTHER.

A PRIZE Sensible ladies or gentlemen can secure a first-class piano or organ, or receive a liberal salary by devoting their evening to a light, honorable business at their own homes. Address, with stamp, Box 3192, Boston, Mass.

HOSTETTER'S CELEBRATED

STOMACH BITTERS

Is prior to enrich the blood, and thus impart fresh vigor to the enfeebled system, stimulate sluggish functions with the natural invigorant, Hostetter's Stomach Bitters, which, by infusing energy into the operations of the stomach, promotes, as a matter of course, thorough digestion and, consequently, perfect nutrition. A gentle aromatic tonic, and cordial, it admirably fulfils the indications of those debilitated conditions of the system which require a safe stimulant. Its ingredients are derived from the vegetable kingdom, and are entirely harmless. For sale by all druggists and dealers generally.

Chick-chick-er-ic-kee.

ASK YOUR GROCER FOR IT.
ASK YOUR DRUGGIST FOR IT.

Prevents Roup, Prevents Cakes, Prevents Cholera, Prevents Egg-Eating, Prevents Laying Soft Eggs, Makes Hens Lay.

IT IS NO POWDER. IT IS NO MEDICINE.

It Sells for Five Cents Per Pound, in Boxes.

Chick-chick-er-ic-kee poultry food is a preventive of disease for poultry, the great cause of loss to poultry keepers. It is good for chickens. It is good for grown fowls of all kinds. It is good for poultry. It is good for you to buy. Patented in the United States, Canada and England. Try it. It costs only five cents per pound. Chick-chick-er-ic-kee poultry food is sold by druggists, grocers, and dealers generally. If your Grocer, Druggist, Hardware or Country Storekeeper will not get it for you, send me one dollar, and I will send you prepaid five pounds. Address plainly, Attend to your poultry, feed them Chick-chick-er-ic-kee, and you will never have to attend to your pocket-book. Agents wanted. Liberal terms. Pay guaranteed. Address, S. S. MYERS, Proprietor of Chick-chick-er-ic-kee poultry food, No. 1 North Front St., Philadelphia, Pa.

Sold by druggists, grocers, and dealers generally. Chick-chick-er-ic-kee poultry food is sold by the pound only. Chick-chick-er-ic-kee poultry food never sold by the sack. Chick-chick-er-ic-kee poultry food never sold by the barrel. Chick-chick-er-ic-kee poultry food never sold by the keg. Chick-chick-er-ic-kee poultry food never sold by the box. Chick-chick-er-ic-kee poultry food never sold by the can. Chick-chick-er-ic-kee poultry food never sold by the bag. Chick-chick-er-ic-kee poultry food never sold by the bushel. Chick-chick-er-ic-kee poultry food never sold by the ton. Chick-chick-er-ic-kee poultry food never sold by the gallon. Chick-chick-er-ic-kee poultry food never sold by the quart. Chick-chick-er-ic-kee poultry food never sold by the pint. Chick-chick-er-ic-kee poultry food never sold by the peck. Chick-chick-er-ic-kee poultry food never sold by the half peck. Chick-chick-er-ic-kee poultry food never sold by the gill. Chick-chick-er-ic-kee poultry food never sold by the ounce. Chick-chick-er-ic-kee poultry food never sold by the dram. Chick-chick-er-ic-kee poultry food never sold by the grain. Chick-chick-er-ic-kee poultry food never sold by the scruple. Chick-chick-er-ic-kee poultry food never sold by the drop. Chick-chick-er-ic-kee poultry food never sold by the minim. Chick-chick-er-ic-kee poultry food never sold by the atom. Chick-chick-er-ic-kee poultry food never sold by the molecule. Chick-chick-er-ic-kee poultry food never sold by the electron. Chick-chick-er-ic-kee poultry food never sold by the proton. Chick-chick-er-ic-kee poultry food never sold by the neutron. Chick-chick-er-ic-kee poultry food never sold by the nucleus. Chick-chick-er-ic-kee poultry food never sold by the nebula. Chick-chick-er-ic-kee poultry food never sold by the star. Chick-chick-er-ic-kee poultry food never sold by the planet. Chick-chick-er-ic-kee poultry food never sold by the comet. Chick-chick-er-ic-kee poultry food never sold by the meteor. Chick-chick-er-ic-kee poultry food never sold by the asteroid. Chick-chick-er-ic-kee poultry food never sold by the satellite. Chick-chick-er-ic-kee poultry food never sold by the moon. Chick-chick-er-ic-kee poultry food never sold by the sun. Chick-chick-er-ic-kee poultry food never sold by the universe. Chick-chick-er-ic-kee poultry food never sold by the infinite. Chick-chick-er-ic-kee poultry food never sold by the absolute. Chick-chick-er-ic-kee poultry food never sold by the relative. Chick-chick-er-ic-kee poultry food never sold by the positive. Chick-chick-er-ic-kee poultry food never sold by the negative. Chick-chick-er-ic-kee poultry food never sold by the zero. Chick-chick-er-ic-kee poultry food never sold by the one. Chick-chick-er-ic-kee poultry food never sold by the two. Chick-chick-er-ic-kee poultry food never sold by the three. Chick-chick-er-ic-kee poultry food never sold by the four. Chick-chick-er-ic-kee poultry food never sold by the five. Chick-chick-er-ic-kee poultry food never sold by the six. Chick-chick-er-ic-kee poultry food never sold by the seven. Chick-chick-er-ic-kee poultry food never sold by the eight. Chick-chick-er-ic-kee poultry food never sold by the nine. Chick-chick-er-ic-kee poultry food never sold by the ten. Chick-chick-er-ic-kee poultry food never sold by the eleven. Chick-chick-er-ic-kee poultry food never sold by the twelve. Chick-chick-er-ic-kee poultry food never sold by the thirteen. Chick-chick-er-ic-kee poultry food never sold by the fourteen. Chick-chick-er-ic-kee poultry food never sold by the fifteen. Chick-chick-er-ic-kee poultry food never sold by the sixteen. Chick-chick-er-ic-kee poultry food never sold by the seventeen. Chick-chick-er-ic-kee poultry food never sold by the eighteen. Chick-chick-er-ic-kee poultry food never sold by the nineteen. Chick-chick-er-ic-kee poultry food never sold by the twenty. Chick-chick-er-ic-kee poultry food never sold by the twenty-one. Chick-chick-er-ic-kee poultry food never sold by the twenty-two. Chick-chick-er-ic-kee poultry food never sold by the twenty-three. Chick-chick-er-ic-kee poultry food never sold by the twenty-four. Chick-chick-er-ic-kee poultry food never sold by the twenty-five. Chick-chick-er-ic-kee poultry food never sold by the twenty-six. Chick-chick-er-ic-kee poultry food never sold by the twenty-seven. Chick-chick-er-ic-kee poultry food never sold by the twenty-eight. Chick-chick-er-ic-kee poultry food never sold by the twenty-nine. Chick-chick-er-ic-kee poultry food never sold by the thirty. Chick-chick-er-ic-kee poultry food never sold by the thirty-one. Chick-chick-er-ic-kee poultry food never sold by the thirty-two. Chick-chick-er-ic-kee poultry food never sold by the thirty-three. Chick-chick-er-ic-kee poultry food never sold by the thirty-four. Chick-chick-er-ic-kee poultry food never sold by the thirty-five. Chick-chick-er-ic-kee poultry food never sold by the thirty-six. Chick-chick-er-ic-kee poultry food never sold by the thirty-seven. Chick-chick-er-ic-kee poultry food never sold by the thirty-eight. Chick-chick-er-ic-kee poultry food never sold by the thirty-nine. Chick-chick-er-ic-kee poultry food never sold by the forty. Chick-chick-er-ic-kee poultry food never sold by the forty-one. Chick-chick-er-ic-kee poultry food never sold by the forty-two. Chick-chick-er-ic-kee poultry food never sold by the forty-three. Chick-chick-er-ic-kee poultry food never sold by the forty-four. Chick-chick-er-ic-kee poultry food never sold by the forty-five. Chick-chick-er-ic-kee poultry food never sold by the forty-six. Chick-chick-er-ic-kee poultry food never sold by the forty-seven. Chick-chick-er-ic-kee poultry food never sold by the forty-eight. Chick-chick-er-ic-kee poultry food never sold by the forty-nine. Chick-chick-er-ic-kee poultry food never sold by the fifty. Chick-chick-er-ic-kee poultry food never sold by the fifty-one. Chick-chick-er-ic-kee poultry food never sold by the fifty-two. Chick-chick-er-ic-kee poultry food never sold by the fifty-three. Chick-chick-er-ic-kee poultry food never sold by the fifty-four. Chick-chick-er-ic-kee poultry food never sold by the fifty-five. Chick-chick-er-ic-kee poultry food never sold by the fifty-six. Chick-chick-er-ic-kee poultry food never sold by the fifty-seven. Chick-chick-er-ic-kee poultry food never sold by the fifty-eight. Chick-chick-er-ic-kee poultry food never sold by the fifty-nine. Chick-chick-er-ic-kee poultry food never sold by the sixty. Chick-chick-er-ic-kee poultry food never sold by the sixty-one. Chick-chick-er-ic-kee poultry food never sold by the sixty-two. Chick-chick-er-ic-kee poultry food never sold by the sixty-three. Chick-chick-er-ic-kee poultry food never sold by the sixty-four. Chick-chick-er-ic-kee poultry food never sold by the sixty-five. Chick-chick-er-ic-kee poultry food never sold by the sixty-six. Chick-chick-er-ic-kee poultry food never sold by the sixty-seven. Chick-chick-er-ic-kee poultry food never sold by the sixty-eight. Chick-chick-er-ic-kee poultry food never sold by the sixty-nine. Chick-chick-er-ic-kee poultry food never sold by the seventy. Chick-chick-er-ic-kee poultry food never sold by the seventy-one. Chick-chick-er-ic-kee poultry food never sold by the seventy-two. Chick-chick-er-ic-kee poultry food never sold by the seventy-three. Chick-chick-er-ic-kee poultry food never sold by the seventy-four. Chick-chick-er-ic-kee poultry food never sold by the seventy-five. Chick-chick-er-ic-kee poultry food never sold by the seventy-six. Chick-chick-er-ic-kee poultry food never sold by the seventy-seven. Chick-chick-er-ic-kee poultry food never sold by the seventy-eight. Chick-chick-er-ic-kee poultry food never sold by the seventy-nine. Chick-chick-er-ic-kee poultry food never sold by the eighty. Chick-chick-er-ic-kee poultry food never sold by the eighty-one. Chick-chick-er-ic-kee poultry food never sold by the eighty-two. Chick-chick-er-ic-kee poultry food never sold by the eighty-three. Chick-chick-er-ic-kee poultry food never sold by the eighty-four. Chick-chick-er-ic-kee poultry food never sold by the eighty-five. Chick-chick-er-ic-kee poultry food never sold by the eighty-six. Chick-chick-er-ic-kee poultry food never sold by the eighty-seven. Chick-chick-er-ic-kee poultry food never sold by the eighty-eight. Chick-chick-er-ic-kee poultry food never sold by the eighty-nine. Chick-chick-er-ic-kee poultry food never sold by the ninety. Chick-chick-er-ic-kee poultry food never sold by the ninety-one. Chick-chick-er-ic-kee poultry food never sold by the ninety-two. Chick-chick-er-ic-kee poultry food never sold by the ninety-three. Chick-chick-er-ic-kee poultry food never sold by the ninety-four. Chick-chick-er-ic-kee poultry food never sold by the ninety-five. Chick-chick-er-ic-kee poultry food never sold by the ninety-six. Chick-chick-er-ic-kee poultry food never sold by the ninety-seven. Chick-chick-er-ic-kee poultry food never sold by the ninety-eight. Chick-chick-er-ic-kee poultry food never sold by the ninety-nine. Chick-chick-er-ic-kee poultry food never sold by the one hundred.

S. S. MYERS, Palmtree,
N Front St., PHILAD'A, Pa.

Speechley & Sinnott,
PRACTICAL UNDERTAKERS.

Having purchased an elegant [illegible] are prepared to attend all calls [illegible] Seasons

GREAT PREMIUM. PARIS 1878.
Grand Prize Medal, Paris 1878.

Ask your Grocer for it. Wm. Dreydoppel, Mfr., 308 North Front Street, PHILADELPHIA, PA.

ELDREDGE

"B"

SEWING MACHINE with Automatic, Self-Threading Cylinder Shuttle.

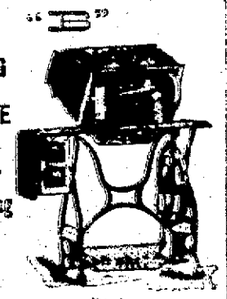

No. 1

The ELDREDGE "B" is sold with the guarantee of being the BEST that can be MADE.

AGENTS WANTED.

ELDREDGE MANUFACTURING CO.
383 and 385 WABASH AVE., CHICAGO, ILL.

(Continued from First Page.)

"Ah! Mr. Flinter," I said to myself, with a bitter smile on my lips, "you little thought what a pitfall you were digging for yourself when you lured me on board the Golden Hawk. If I had never been your prisoner, I should never have been able to confound you as I am about to do."

I took up one of the blank telegraph forms on the table of the little office, and wrote hurriedly as follows:

Chief Constable, Barton Yorkshire:

If Manleverer's symptoms aggravate those of epilepsy, I strongly urge post mortem examination. Have grave reason to suspect foul play. Return to England immediately.

FENTON, yacht Golden Hawk.

When in the dark after days I recalled the moment when I penned the lines which were destined to influence in so terrible a manner not only my own life, but the lives of so many other persons, and when in my agony I cried aloud to God for forgiveness for the evil I had wrought unwittingly, I never failed to remember one fact. That was, that I wrested to have written that fatal message under the inspiration of some will outside my own. It was long in an instant, before I had even a thought to weigh the act itself or its possible consequences, and I was once more under the roof of the Hotel d'Angleterre before I fully realized the step which I had taken.

There is no need to dwell upon our hurried departure from Trondhjem. Brankscome had recovered his calmness and self-possession before we sailed that evening, but it was evident that the terrible event of which we had heard so unexpectedly filled him both with sorrow and anxiety. He was very friendly in his manner to me, but neither he nor Fordyke was now disposed to lighten the passing hours with the gay sallies of talk and story which had been so frequent before. They spent the greater part of every day in consultation with each other in Brankscome's private state room, and I soon found that Flinter was not unfrequently admitted to their confidence.

We had been three days at sea. In another four and twenty hours we ought to be at Hull, and in a few hours more I would see Daisy. I was counting those hours as I paced the deck after dinner under the fair starlit sky, when I was told by one of the stewards that Dr. Brankscome wished to speak to me at once.

I found him in the little cabin which was nominally set apart for the private use of the owner of the ship. To my surprise, Flinter was with him as well as Fordyke. I was struck by the extreme gravity of Brankscome's face when I entered the room. Fordyke seemed to be aware of, and nervous, while as for Flinter, he received me with a scowl of hatred that he made not the slightest attempt to conceal.

"Mr. Fenton," said Brankscome, who was standing, and whose stately figure seemed to fill the whole cabin, "it has just come to my knowledge, within the last hour, and by the purest accident, that you dispatched a message ago by telegraph from Trondhjem, after hearing the terrible news of Mr. Manley-Fox's death. I am very sorry to take what you may possibly regard as a liberty. But I have to ask you if you will kindly inform me concerning the nature of that message and the person to whom it was addressed."

I colored up and looked around in some embarrassment. Brankscome's dark eyes were bent upon me in a gaze which, to say the least, was singularly grave and almost stern, while Fordyke impatiently bit his finger nails, seemed bursting with anxiety to hear my answer. I did not look at Flinter, but I knew well enough the spirit of which he was possessed.

For a moment I hesitated, and thought of declining to reply to the question. But I felt that I had no right, after the way in which I had been treated by Brankscome, to deal with him otherwise than frankly.

"I telegraphed, Dr. Brankscome, to Miss Stanecliffe." It was a simple message of sympathy and an intimation that I hoped to see her before long."

Fordyke continued to gnaw his finger nails excitedly. Dr. Brankscome's face did not vary by a single hair's breadth.

"And that was the only message you sent?" he said gravely.

"No, it was not the only message," I answered, now not a little embarrassed, yet feeling that my only plan was to tell exactly what I had sent. "I sent another message to the chief constable at Barton to tell him that sunset Lord Mr. Manley-Fox had been po-

To be Continued.

The Kansas Drug Store Law.

Kansas is ostensibly a prohibition State, but there is a so-called "clerks' store law in operation there, and its effect seems to have been to transfer the functions of the saloon to the drug store. The thing should be so, it is not surprising when it is remembered that the statute in question is the pure product of liquor dealers' brains and legislation, and was found that Flinter was not unfrequently admitted to their confidence.

We had been three days at sea. In another four and twenty hours we ought to be at Hull, and in a few hours more I would see Daisy. I was counting those hours as I paced the deck after dinner under the fair starlit sky, when I was told by one of the stewards that Dr. Brankscome wished to speak to me at once.

I found him in the little cabin which was nominally set apart for the private use of the owner of the ship. To my surprise, Flinter was with him as well as Fordyke. I was struck by the extreme gravity of Brankscome's face when I entered the room. Fordyke seemed to be aware of, and nervous, while as for Flinter, he received me with a scowl of hatred that he made not the slightest attempt to conceal.

"Mr. Fenton," said Brankscome, who was standing, and whose stately figure seemed to fill the whole cabin, "it has just come to my knowledge, within the last hour, and by the purest accident, that you dispatched a message ago by telegraph from Trondhjem, after hearing the terrible news of Mr. Manley-Fox's death. I am very sorry to take what you may possibly regard as a liberty. But I have to ask you if you will kindly inform me concerning the nature of that message and the person to whom it was addressed."

I colored up and looked around in some embarrassment. Brankscome's dark eyes were bent upon me in a gaze which, to say the least, was singularly grave and almost stern, while Fordyke impatiently bit his finger nails, seemed bursting with anxiety to hear my answer. I did not look at Flinter, but I knew well enough the spirit of which he was possessed.

For a moment I hesitated, and thought of declining to reply to the question. But I felt that I had no right, after the way in which I had been treated by Brankscome, to deal with him otherwise than frankly.

"I telegraphed, Dr. Brankscome, to Miss Stanecliffe." It was a simple message of sympathy and an intimation that I hoped to see her before long."

Fordyke continued to gnaw his finger nails excitedly. Dr. Brankscome's face did not vary by a single hair's breadth.

"And that was the only message you sent?" he said gravely.

"No, it was not the only message," I answered, now not a little embarrassed, yet feeling that my only plan was to tell exactly what I had sent. "I sent another message to the chief constable at Barton to tell him that sunset Lord Mr. Manley-Fox had been po-

To be Continued.

The Kansas Drug Store Law.

Kansas is ostensibly a prohibition State, but there is a so-called "clerks' store law in operation there, and its effect seems to have been to transfer the functions of the saloon to the drug store. The thing should be so, it is not surprising when it is remembered that the statute in question is the pure product of liquor dealers' brains and legislation, and was found that Flinter was not unfrequently admitted to their confidence.

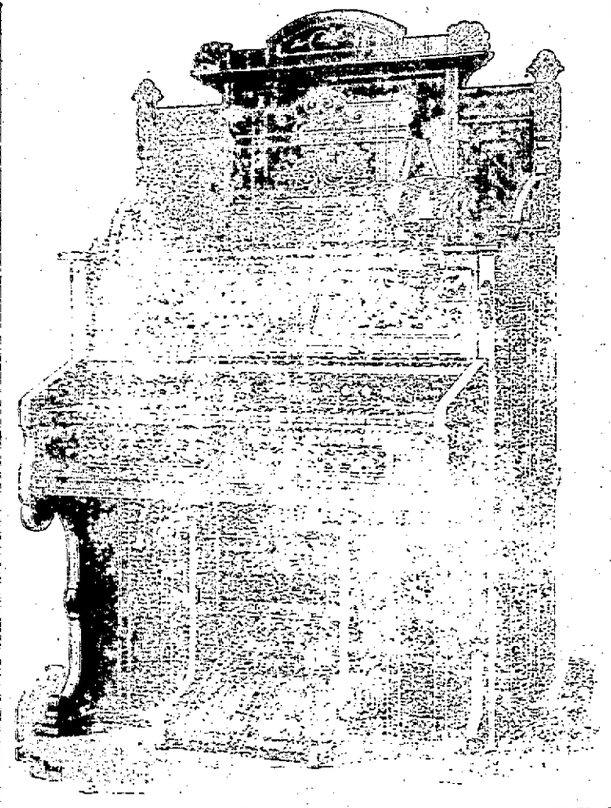

ORGAN FOR SALE!

The subscriber offers an ENTIRELY NEW Parlor Organ for

SEVENTY-FIVE DOLLARS!

And on Terms to Suit the Purchaser. The Organ is a FIVE OCTAVE, Beautiful Proportioned and Ornamented, and is well worth

One Hundred and Fifty Dollars.

IT CONTAINS

23 Stops and 12 Sets of Reeds!

AND IS

Seventy-Two Inches in Height.

Any one desiring to purchase an organ will be compensated not only in money but in a great amount of satisfaction by calling on

MISS F. L. ROGERS,
King St., Smethport, Pa.

CONQUEST OF MEXICO

Prescott's *HISTORY of the CONQUEST of MEXICO.* With a Preliminary View of the Ancient Mexican Civilization and the Life of the Conqueror, Hernando Cortez. *Illustrated Library Edition,* 3 vols. 8vo, cloth, gilt, $4.50. *Popular Edition,* 3 vols. 12mo, cloth, $3.75. *Abridged Edition,* 1 vol. 12mo, cloth, $1.25. Any style sent by mail, postage prepaid, on receipt of price.

Copyright. The expiration of the copyright of Mrs. Prescott's work enables one more edition to be issued at a popular price, put in every way worthy of the author and worthy of the family library. Its richness of illustration and early equal to those of any best edition of Macaulay's History of England.

Whipple, the noted essayist and critic, says: "Abstract possessing the utmost variety and interest of imagination and poetry. It deals with a series of events so remarkable as to be almost incredible, which forces on the reader a sublime consciousness of the grandeur of human nature. Prescott would always remain to be the best historian of Spain, and which he produced and reproduced on the inside. Mr. Prescott has done required a rare combination of historical and literary

Beyond ALL PRAISE. "This work would itself have established [illegible] as a standard work. The thousands of people to be [illegible] unable to secure it at first or ten persons will be glad [illegible] and themselves of the opportunity of doing so at a reduced rate. *Journal*, Chicago.

Timely. "The work itself [illegible] among historical writings to [illegible] to [illegible] *The Mail*, Toronto.

Fascinating. "This history [illegible] in two handsome volumes, and like all Mr. Allen's publications is sold at an astonishingly low price. *Independent*, Detroit, Mich.

A Noble Work; judiciously and admirably executed, rich with the spoils of learning evenly and gracefully worn, and [illegible] everywhere with a consciousness of the truth, and constrained by that unerring good sense without which genius leads astray with its false lights and learning encumbers with its heavy panoply. It will win the literary recognition it so richly deserves by the attractiveness of its subject and the charming ease of its style, and the historical student will do honor to the extent and variety of the research which it displays. It will take its place among those enduring productions of the human mind which age cannot [illegible] or [illegible] Brittain.

FERDINAND AND ISABELLA. *HISTORY of the REIGN of Illustrated Library Edition,* 2 vols. 8vo, cloth, gilt, $4.50. *Popular Edition,* [illegible] 12mo, cloth, $1.25. Any style sent by mail, postage prepaid, on receipt of price.

[illegible] the latter half of the Rhine. *London Athenæum.*

[illegible] of the finest historical romances in the [illegible] by an author of rare [illegible] of the [illegible] of imagination, accuracy of statement, and picturesque beauty of style. Every citizen of [illegible] should read Prescott. *Philadelphia Press.*

[illegible] Choice Books, 182 pages, 4 cents. [illegible] free. The Allen Book Co. [illegible] at the lowest prices ever known. Address [illegible]

JOHN B. ALDEN, Publisher, 393 Pearl St., New York.
The Allen Book Co.: Clark and Adams Sts., Chicago; 130 Yonge St., Toronto.

Clubs At the office of this paper arrangements can be made with Publishers whereby Aldon tions may be had either as *Premiums for Clubs*, or at reduced prices in combination with the paper named, for reading [illegible] the best literature of the world within the reach of every home. Send for terms and [illegible]

KLINE'S PATENT GAS BURNER!

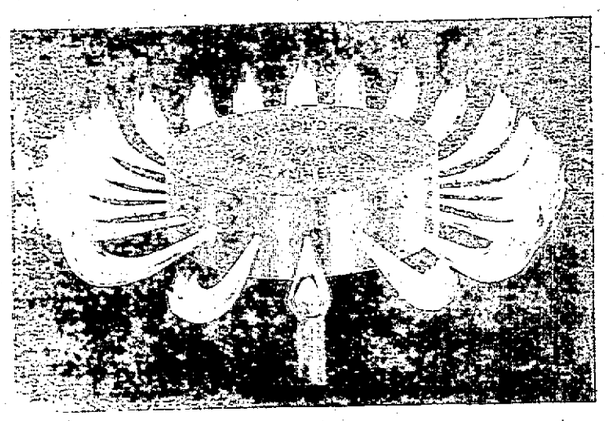

Saves Stoves, Gives More Heat, Does Away With Lamblack

—AND—

Heats the Lower Part of the Room!

KLINE GAS BURNER CO.
Ridgway, Pa.

Williamsport Business College

WILLIAMSPORT, PA.

The largest, best equipped and most thorough institution in the state. Hundreds of graduates occupying good situations. A magnificent building of its own. Terms moderate.

F. H. ALLEN, Prest.
Address for terms, etc.,

WHAT SHALL WE WEAR?

GIRL'S SAILOR COSTUME AND YOUNG LADY'S BASQUE.

Baby's Slip Without Any Clumsy Gathers at the Neck—Painted Brooches—Portraits in Miniature—A Pretty Sailor Cap.

There are many graceful and artistic basques this season. They are in great variety, and are to be worn by anybody with a slender figure. Fancy ones of different colors are especially delighted in by slim young ladies. The illustration shows a very pretty one of these. It is a coat basque, which may be worn with skirts of the same fabric, or with a figured skirt that harmonizes, is made of fine cloth dark brown in the model, embroidered with soutache and beads.

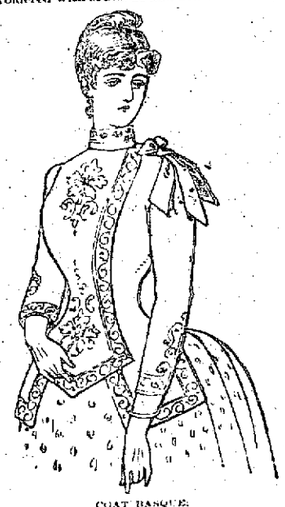

COAT BASQUE.

The front is double breasted and pointed, and the back of the same length, and likewise pointed, while the sides are extended and cut off square at the lower edge. A ribbon bow is on one shoulder.

Painted Brooches.

Brooches in which appear miniature portraits and various small subjects, also pictures in the Limoges enamels, are now to be seen in every store that boasts of a fine trade. The paintings are set, as a rule, in a circle of small brilliants or pearls. Occasionally one sees ear rings made in similar fashion, the painted medallions in these being, of course, much smaller in size. It need hardly be told that this class of jewelry is highly prized, not only because of its intrinsic worth, but from its artistic merit.—Jeweler's Circular.

Girls' Sailor Dress.

Among the pretty fancies for little girls' frocks this season is the sailor costume here given. It is made of plaid or check wool goods, trimmed with black velvet. The plastron down the front of the waist is of blue and white or red and white Jersey cloth, or stockinet. The sash, cuffs and broad band down the front of the waist are of velvet. So also are the bands and straps of the cap. This is made of the material of the dress. It can be regularly cut out of three pieces, five of them, cut diamond shaped over the crown and fitted together, or it may be made of a long bias piece, gathered into a button at the top of the crown and to a stiff band around the head and fitted. The latter way is perhaps prettier. The mothers of little girls will be greatly pleased with this sailor pattern.

SAILOR COSTUME.

Infant's Sacque Slip.

A neat slip for a very young infant. This especially desirable point about it is that, being cut sacque fashion, there will not be a mass of gathers and wrinkles about the baby's back.

Two and one-eighth yards of goods, of ordinary width, will be required to make the little garment. The trimming, if used two and a half yards of wide embroidery and one yard of narrow edging.

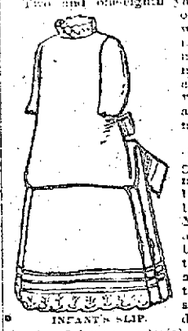

INFANT'S SLIP.

Every attempt to simplify babies' garments and make them less [illegible] some, must be welcomed. Many people are asking why, just because the little things are weak and can't help themselves, they should be swaddled in yards and yards of heavy material and be squeezed with petticoat bands till they are fairly purple in the face.

A movement is on foot to make their clothing looser and more comfortable. Infants are now put into short clothes as early as the age of 4 months. This leaves room for them to kick and grow strong.

Fashionlets.

Small details rather than decided changes distinguish new winter gowns.

Carriage costumes for afternoon visits are made of two or three fabrics combined.

Flash and velvet turbans, as well as those of cloth, are much worn by young ladies, to go with tailor gowns.

Felt hats and bonnets are not so fashionable as they have been. They are stiff and uncomfortable. Flush, velvet and cloth have taken the place of felt somewhat.

The French modistes seem to have gone crazy in their search for new combinations of color. Bright red, half covered with blue braiding, is very fashionable for young ladies' gowns, and dark green with brown for older ones. Another favorite combination is sage green and gray white.

Signs of the Tongue.

The tongue is the indicator of the system. A white coated tongue indicates febrile disturbance; a brown, moist tongue indicates disordered digestion or overloaded passages; a brown, dry tongue indicates depressed vitality, as in typhoid conditions and blood poisoning; a red, moist tongue indicates debility, as from exhausting discharges; a red, dry tongue indicates pyrexia, or any inflammatory fever; a "strawberry" tongue, with prominent papillæ, indicates scarlet fever, or rubeola; a red, glazed tongue indicates debility, with want of assimilative power of digestion; a tremulous, flabby tongue indicates delirium tremens; hesitancy in protruding the tongue indicates concussion of the brain; protrusion at one side indicates paralysis of the muscles on that side.—Hall's Journal of Health.

The First Rule of Politeness.

The truest, noblest rule of politeness was given nearly 2,000 years ago by the grandest gentleman that ever lived. It was simply this: Whatsoever ye would that men should do unto you, do ye even so to them. The person who does that will never have any trouble in being polite. Real courtesy is founded alone on a feeling of kindliness and good will to one's fellow man. "In honor preferring one another," says the same inspired manual of politeness that contains the royal rule. To keep one's eyes open habitually to the comforts of others, giving way to them in small things, watching one's opportunity to do little and great acts of kindness, in our homes, to our relatives, friends, neighbors, and to the poorest and humblest, this it is to be truly polite. One who has lived in the backwoods all his or her life, and who observes these things cannot go far out of the way in any company.

There are fashions of social etiquette which change from time to time. These can be learned from books, from watching closely what others do who are accustomed to what is considered "best society."

A Question of Etiquette.

Susan asks—If a lady is chatting with a gentleman at an evening party, and she is joined by another gentleman, whom she prefers to chat with, how can she signify it to the one already with her, without giving just offence?

The etiquette is for the gentleman with the lady when the other joins them, to give way to the new comer. But if the two men seem inclined to leave it to the lady to decide she may make a slight inclination of the head to the one she prefers to leave, as if to say good evening, taking the other's arm and walking off at the same time. All such things, however, are so dependent upon the circumstances relationship of the parties, etc., that it is difficult to give a rule to cover any case.

Women's Names.

Charles Dudley Warner rightfully insists that women shall call themselves by their own names, instead of their husbands'. For instance if Mary Green marries Richard Roe, she is not properly Mrs. Richard Roe, but Mary Green Roe. The correct way would be to give a girl at baptism only one name besides that of her family, as simply Mary Green. When she marries she has only to add the name of her husband—Mary Green Roe. That is the correct thing in women's names.

Hot Water.

Hot water is now proved to be very efficacious in arresting hemorrhages on the surface, by pressing for a few minutes towels dipped in very hot water on the bleeding part, and hemorrhages in a cavity (if there are no large vessels) by throwing a stream of very warm water into it.

Saved His Life.

Mr. D. L. Wilkinson, of Horse Cave, Ky., says he was, for many years, badly afflicted with Phthisic, also Diabetes; the pains were almost unendurable and would sometimes almost throw him into convulsions. He tried Electric Bitters and got relief from first bottle, and after taking six bottles was entirely cured. His kidneys are now as healthy and active as in his younger days. Sold at fifty cents per bottle by A. B. Armstrong.

Miraculous Escape.

W. W. Reed, druggist, of Wyandotte, Ind., writes: "One of my customers, Rev. A. P. [illegible], of Greenfield, Ind., was a hopeless sufferer with Consumption and was given up by physicians. She used Dr. King's New Discovery for Consumption, and began buying it of me. In six months' time she walked to this city, a distance of six miles, and is now so much improved she has quit using it. She feels she owes her life to it."

Free trial bottles at A. B. Armstrong's drug store.

Bucklen's Arnica Salve.

The Best Salve in the world, for Cuts, Bruises, Sores, Ulcers, Salt Rheum, Fever Sores, Tetter, Chapped Hands, Chilblains, Corns, and all Skin Eruptions, and positively cures piles, or no pay required. It is guaranteed to give perfect satisfaction, or money refunded. Price 25 cents per box. Sold by A. B. Armstrong.

An old gentleman in Maryland said he had raised his family on "Seller's' Liver Pills," and considered them almost as essential to a family as Bread. That's true.

The secret of successful advertising is to tell the truth. When we say that Dr. Reddopple's Borax Soap is the best and cheapest soap you can use for all purposes, it is a plain statement of fact, and the best way for you to satisfy yourself is to try a pound.

Better stop your cough while you can. Rye and bye nothing will do it. It is worth knowing that Parker's Tonic is the best thing known for coughs, colds, torpid liver, kidney troubles and weak lungs. You risk your life in waiting. Take it while there is yet time.

With bright eyes and elastic step, yet gray, lusterless hair. It is unnatural, needless. Parker's Hair Balsam will restore the black or brown prematurely lost, cleanse from all dandruff, and stop its falling. Don't surrender your hair without an effort to save it.

"My son had an abscess in his side, that discharged two quarts of matter. Dr. Lindsey's Blood Searcher cured him." J. F. Brooks, Plainsville, Ohio.

Home Testimonials.

Mrs. Henry Gallup was teaching school in Norwich township last winter, and had been suffering from nervous sick headache a long time, and Miss Lydia Perry, of the same place, told her that there was no use in suffering so much when she could get a sure, simple remedy that she had tried and that had cured her, viz: Dodds' Blood, Liver and Kidney Cure, and one box of Indian Pond Pills. She took the advice and now says that she is cured. Go thou and do likewise.

For sale by E. B. McCoy, Smethport, C. R. Bartlett, Hamlin, C. A. Anderson and Smith & Hall, Colegrove, Pa.

Itch and Scratches of every kind cured in 30 minutes by Woodford's Sanitary Lotion. Use no other. This never fails. Sold by A. B. Armstrong, druggist, Smethport, Pa. vol23no8-1y

For Sale.

The subscriber offers for sale two billiard tables—one carom and one pool—at prices and upon terms which enables any man to purchase. For definite information call upon

E. N. TAYLOR.
Smethport, Pa., Aug. 4, '85.—tf.

IMPORTANT.

When you visit or leave New York city, save baggage expressage and carriage hire and stop at the Grand Union Hotel, opposite Grand Central Depot.

Elegant rooms fitted up at a cost of one million dollars, reduced to $1.00 and upwards per day. European plan. Elevator. Restaurant supplied with the best. Horse cars, stages and elevated railroad to all depots. Families can live better for less money at the Grand Union Hotel than at any other first class hotel in the city. vol 23 no 11ly

Land for Sale.

I have two thousand acres of valuable timber lands for sale, situate in Hamlin township, McKean county, Pa., known as the Wigton Warrants, Nos. 2375 and 2470. Minerals, gas, oil, etc., reserved. D. A. Estabrook, Esq., of Smethport, will show the lands to parties wishing to purchase. For further particulars address

JOSEPH HOUSLER,
Emporium, or Lock Haven, Pa.
Vol. 22 19-tf

SWITHIN C. SHORTLIDGE'S Academy, For Young Men & Boys, Media, Pa.

12 miles from Philadelphia. Finest price covers every expense, even books, &c. No extra charges. No incidental expenses. No examination for admission. Twelve experienced teachers, assistants, and all graduates. Special opportunities for apt students to advance rapidly. Special drill for dull and backward boys. Patrons or students may select any studies or choose the regular English, Scientific, Business, Classical or Civil Engineering course. Students fitted at Media Academy are now in Harvard, Yale, Princeton and ten other Colleges and Polytechnic Schools. 70 students sent to college in 1883, 45 in 1884, 10 in 1885, 10 in 1886. A graduating class every year in the commercial department. A Physical and Chemical Laboratory, Gymnasium and Ball Ground. 1500 vols. added to Library in 1883. Physical apparatus doubled in 1883. Media has seven churches and a temperance charter which prohibits the sale of all intoxicating drinks. For new illustrated circular address the Principal and Proprietor, SWITHIN C. SHORTLIDGE, A. M., (Harvard Graduate) Media, Penn'a. 30—1y.

[illegible] Rein Holder.

[illegible] Write for terms.

[illegible] Holly, Mich.

March 12, 1885.-1y.

PATENTS

Caveats, Trade Marks and Copyrights Obtained, and all other business in the U. S. Patent Offices attended to for MODERATE FEES.

Our office is opposite the U. S. Patent Office, and we can obtain Patents in less time than those remote from WASHINGTON.

Send MODEL OR DRAWING. We advise as to patentability free of charge; and we make NO CHARGES UNLESS WE OBTAIN PATENT.

We refer here to the Postmaster, the Supt. of Money Order Div., and to officials of the U. S. Patent Office. For circular, advice, terms and references to actual clients in your own State or county, write to

C. A. SNOW & CO.,
Opposite Patent Office, Washington, D. C.
dec. 8, 1886.-tf.

BROWNELL BROS
HAVE AN IMMENSE
FALL STOCK
—OF—
DRY GOODS,
NOTIONS,
BOOTS AND SHOES,
HATS AND CAPS.
GENT'S FURNISHING GOODS
A FULL LINE OF
GROCERIES, PROVISIONS
ETC., ETC.

OUR MOTTO—Justice to all.

Smethport, - Pa.

January 1, 1886.

DRUGS
PATENT MEDICINES,
School Books, Blank Books,
STATIONERY,
FANCY GOODS.
DRUGGISTS' SUNDRIES.

NEWS DEPOT AND CIRCULATING LIBRARY CAN BE FOUND AT THE

DRUG AND BOOK STORE
—OF—
A. B. ARMSTRONG,
Smethport, Pa.

NEW YORK LIFE INSURANCE CO.
41 YEARS OF BUSINESS!
$67,000,000 in Cash Assets!
$89,000,000 Paid to Policy-Holders.
Income from Interest and Rents over $3,000,000 Annually.
Expenses in proportion to business less than in any good company.
Death rates less than in any good company.
SURPLUS OVER $13,000,000!
S. E. MULFORD,
Attorney, Pennsylvania Department, 221 and 223 Walnut street, Philadelphia.
Chas. B. Hamlin, - Smethport, Pa.
Smethport, May 13, 1886-tf.

GOLD fields are scarce, but those who write to Stinson & Co., Portland, Maine, will receive, free, full information about work which they can do, and live at home; that will pay them from $5 to $25 per day. Some have earned over $50 in a day. Either sex, young or old. Capital not required. You are started free. Those who start at once are absolutely sure of using little fortunes. All is new.

THE CHICAGO COTTAGE ORGAN

Has attained a standard of excellence which admits of